CN
CARTOON NETWORK
ADVENTURE TIME
the Fionna and Cake Compendium Vol. 1
Natasha Allegri, Jen Wang,
Britt Wilson, Rian Sygh, and others
CHAD! 2012

Adventure Time™

the Fionna and Cake Compendium Vol. 1

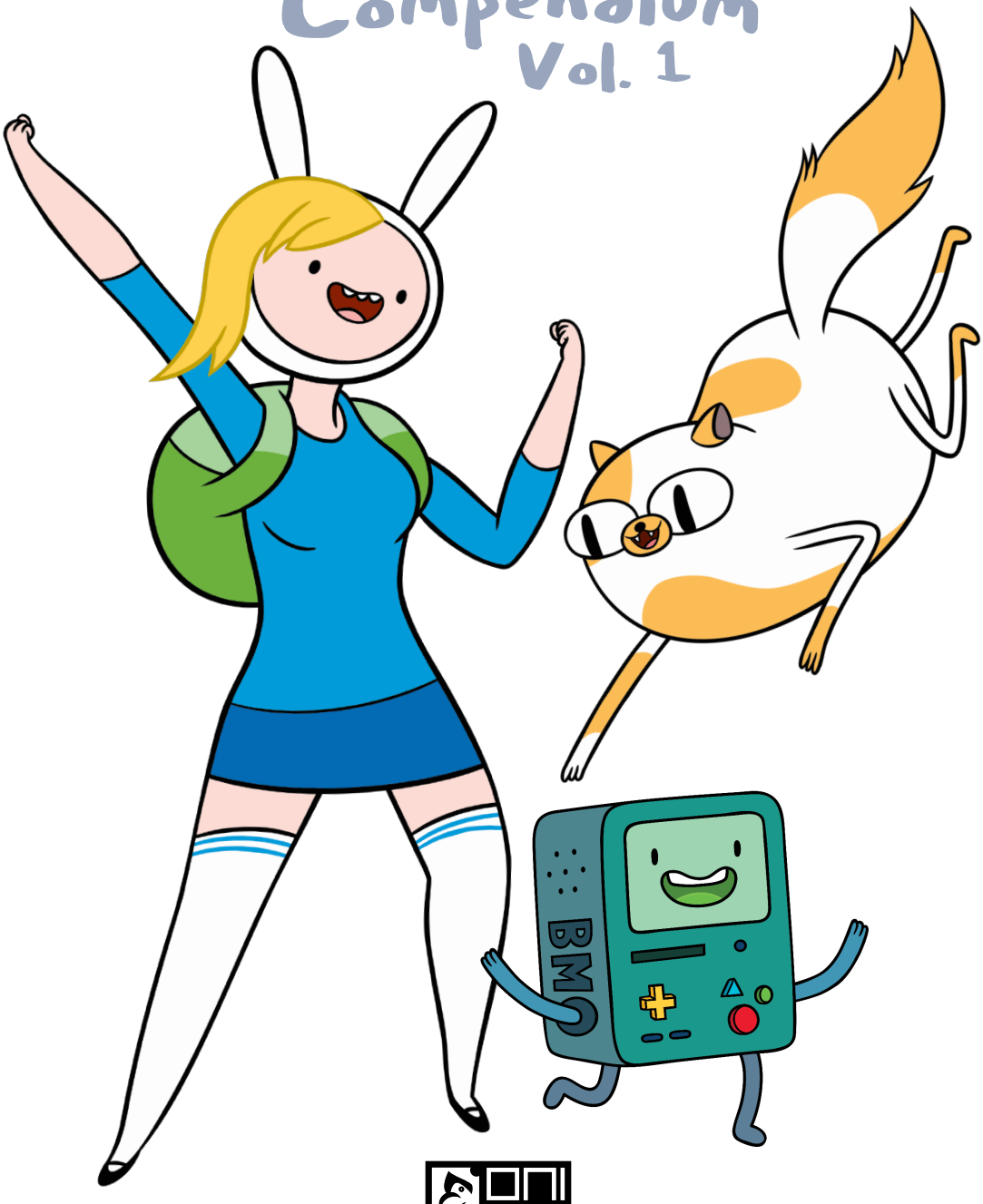

An Oni Press Publication

VOL. 1 COVER BY Chad Thomas WITH COLORS BY Zack Sterling
SPECIAL EDITION VOL. 1 COVER BY JAB WITH COLORS BY Lisa Moore

FIONNA & CAKE #1-6

WRITTEN & ILLUSTRATED BY
Natasha Allegri

LETTERS BY
Britt Wilson

ADDITIONAL COLORS BY
Patrick Seery

ADDITIONAL ART BY
Betty Liang (Issue #6, pgs. 1-5)

CARD WARS #1-6

WRITTEN BY
Jen Wang

ILLUSTRATED BY
Britt Wilson (Chapter One)

PENCILS & LETTERS BY
Britt Wilson (Chapter Two-Six)

INKS & COLORS BY
Rian Sygh (Chapter Two-Six)

"THE SWEATER BANDIT"

WRITTEN & ILLUSTRATED BY ND Stevenson

"COOTIE POWER"

WRITTEN & ILLUSTRATED BY Lucy Knisley

"SOUR CANDY"

WRITTEN & ILLUSTRATED BY Kate Leth

COMPENDIUM EDITED BY
Megan Brown

COMPENDIUM DESIGNED BY
Sarah Rockwell

ORIGINAL SERIES EDITED BY
Shannon Watters (*Fionna & Cake, Card Wars*)

ORIGINAL SERIES ASSISTANT EDITED BY
Whitney Leopard (*Fionna & Cake #2-6, Card Wars #1-6*)

ONIPRESS.COM /ONIPRESS

PUBLISHED BY ONI-LION FORGE PUBLISHING GROUP, LLC.

Hunter Gorinson, president & publisher • Sierra Hahn, editor in chief • Troy Look, vp of publishing services • Spencer Simpson, vp of sales • Angie Knowles, director of design & production • Daniel Crary, director of marketing • Katie Sainz, director of sales, book market • Jeremy Colfer, director of development Chris Cerasi, managing editor • Bess Pallares, senior editor • Grace Scheipeter, senior editor • Karl Bollers, editor • Megan Brown, editor • Matt Dryer, editor Gabriel Granillo, editor • Jung Hu Lee, assistant editor • Michael Torma, senior sales manager • Andy McElliott, operations manager • Sarah Rockwell, senior graphic designer • Carey Soucy, senior graphic designer • Winston Gambro, graphic designer • Matt Harding, digital prepress technician • Sara Harding, executive coordinator • Kaia Rokke, marketing & communications coordinator
Joe Nozemack, publisher emeritus

WITH SPECIAL THANKS TO
Kurtis Estes and the wonderful folks at WB and Cartoon Network.

First Edition: November 2024

Library of Congress Control Number: 2024932099

Softcover ISBN: 978-1-63715-530-1
Hardcover ISBN: 978-1-63715-650-6
eISBN: 978-1-63715-532-5

1 2 3 4 5 6 7 8 9 10

Adventure Time: The Fionna and Cake Compendium Vol. 1, November 2024. Published by Oni-Lion Forge Publishing Group, LLC., 1319 SE Martin Luther King Jr. Blvd., Suite 216, Portland, OR 97214. Copyright © 2024 Cartoon Network. ADVENTURE TIME and all related characters and elements © & ™ Cartoon Network. WB SHIELD: ™ & © WBEI (s24). All rights reserved. Oni Press logo and icon are ™ & © 2024 Oni-Lion Forge Publishing Group, LLC. All rights reserved. Oni Press logo and icon artwork created by Keith A. Wood. The events, institutions, and characters presented in this book are fictional. Any resemblance to actual persons, living or dead, is purely coincidental. No portion of this publication may be reproduced, by any means, without the express written permission of the copyright holders.

Copyright © 2024 Cartoon Network.
ADVENTURE TIME and all related characters and elements © & ™ Cartoon Network. WB SHIELD: © & ™ WBEI. (s24)

COVER BY
JAB
COLORS BY
Lisa Moore
#1

A long time ago...
...before most things existed...
...there was a woman made out of
fire.

She lived alone...

...in a desert covered in sand and boulders...

...her flames would melt it, turning it into a little happy molten baby.

And she was no longer **alone**.

For a long time, she loved and protected all of them like a mother...

...until the first time it ever

RAINED.

Each raindrop that hit her weakened and shrank her...
...until her molten babies towered over her...
...and realized it was their turn to protect her.
They gathered around her, shielding her from the rain...
...but it transformed them back into their original boulder form.

And even though she's safe,
she's trapped,
and her lava tears fill up her home
and flow out into the sea...
...creating places for new life to live on.

plip
plip
plip
And THAT'S my story about where volcanoes come from!

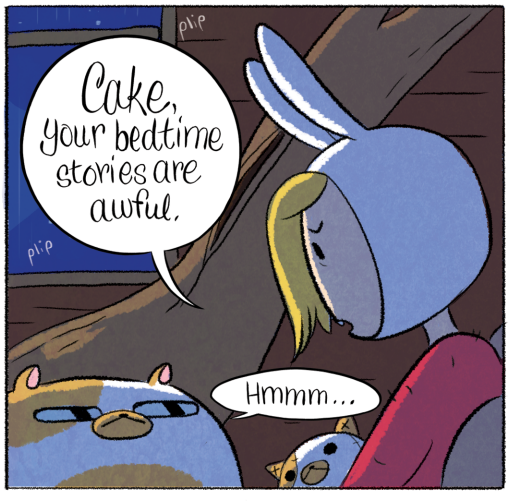
plip
plip
Cake, your bedtime stories are awful.
Hmmm...

There was no gut-kicking or butt-punching or--
GAAASP!

Fionna...
...stories don't need action to be good!
They just gotta make you feel somethin' in your heart-pit.

Well... your story just made me depressed.
Oh...
I'm sorry.

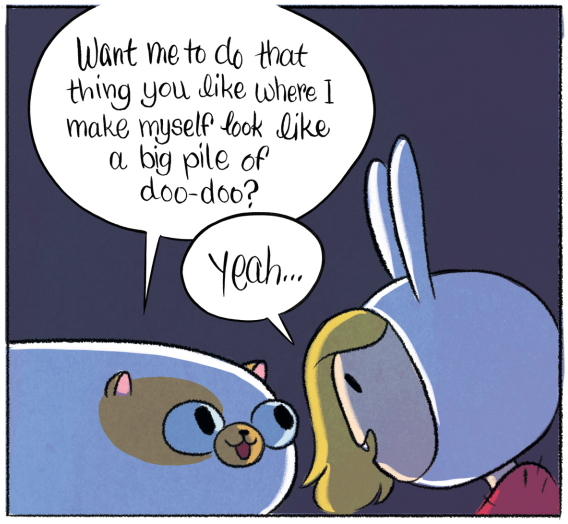
Want me to do that thing you like where I make myself look like a big pile of doo-doo?
Yeah...

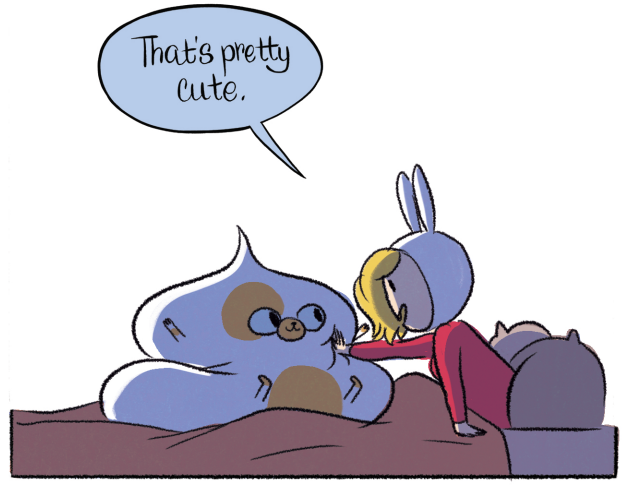
That's pretty cute.

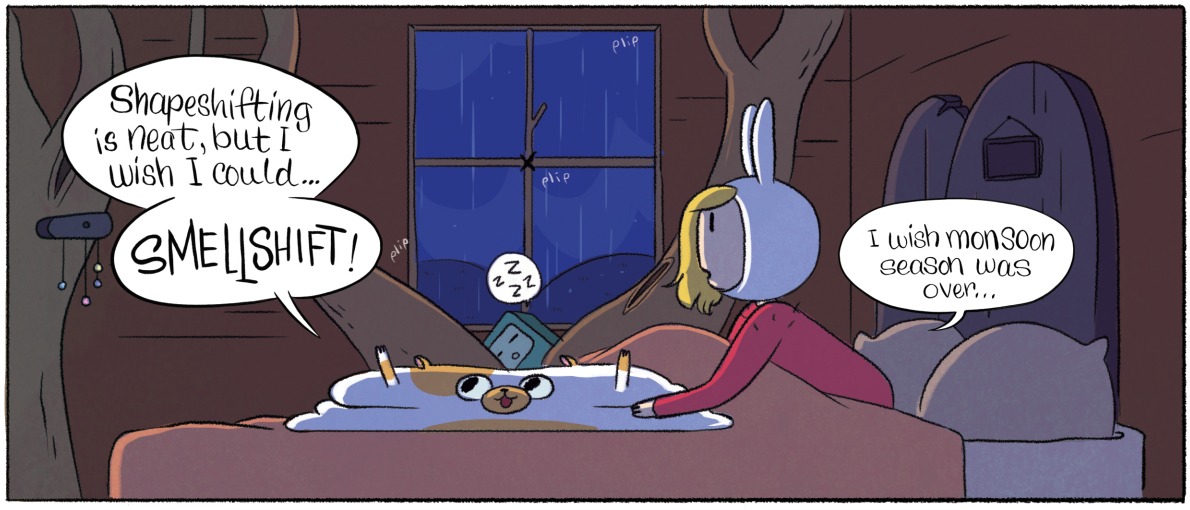
Shapeshifting is neat, but I wish I could...
SMELLSHIFT!
plip
plip
plip
plip
I wish monsoon season was over...

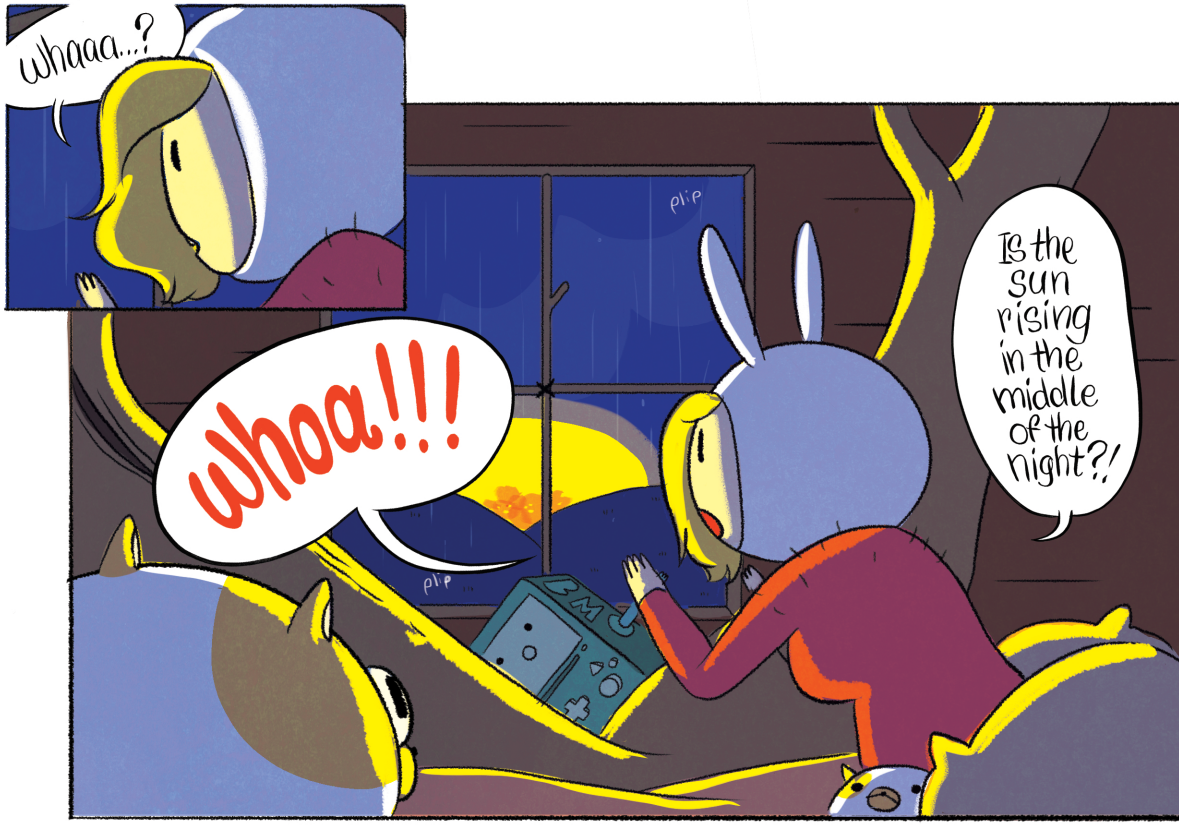
whaaa...?
whoa!!!
plip
plip
plip
Is the sun rising in the middle of the night?!

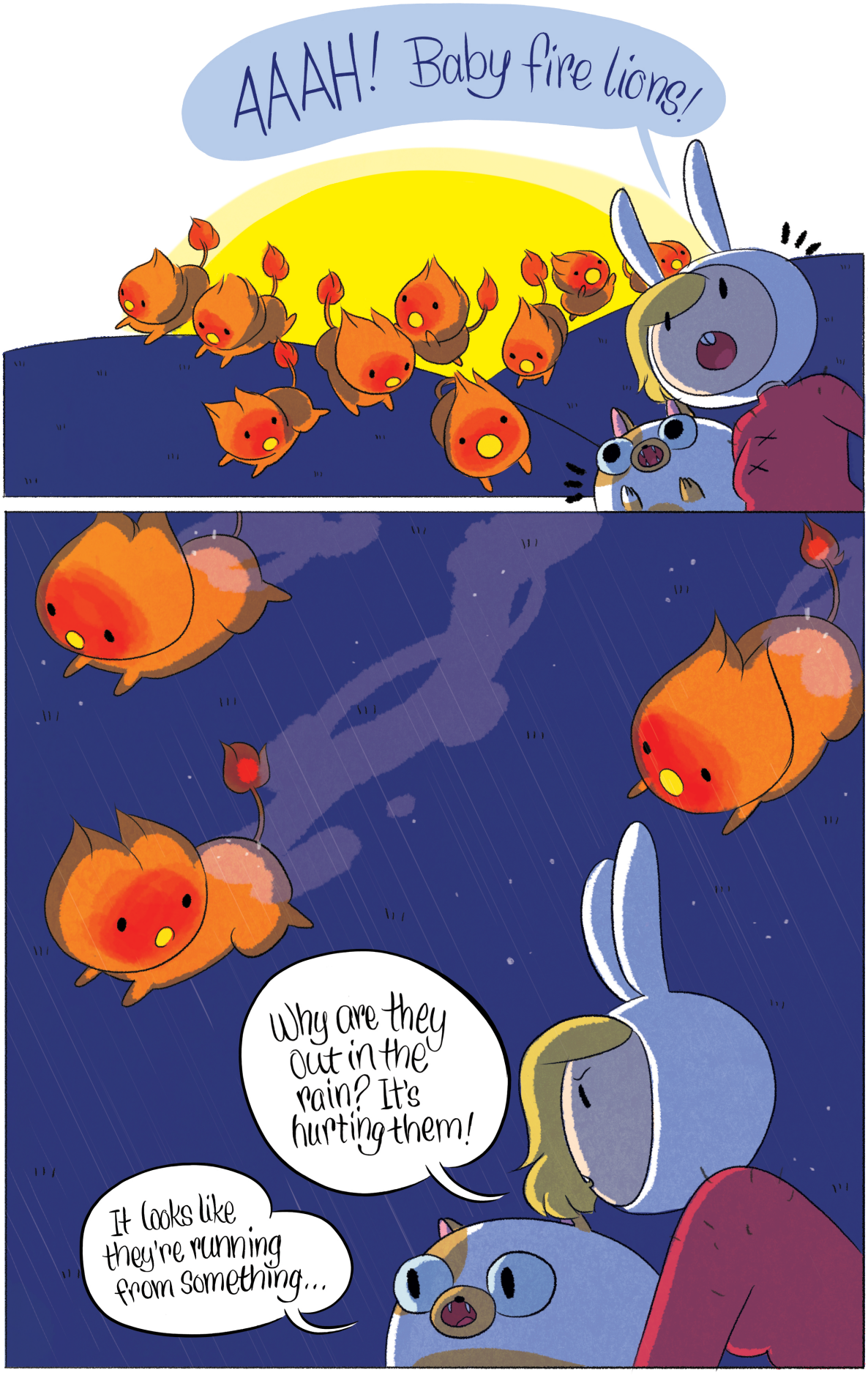
AAAH! Baby fire lions!
Why are they out in the rain? It's hurting them!
It looks like they're running from something...

hhwoooo
BOOM
BOOM
GAUGHHH!
ICE QUEEN!

We gotta save them!
WAIT WAIT WAIT!
You need a sword!
No I don't! I'm gonna use my FISTS!
But what if you had a buncha swords to CHOOSE from...?

Double Ended Sword
Knitted Sword
Bird Sword
Kitty Litter Sword
Fishbone Sword
Cake Sword
Swingy Sword
Flower Sword
Broken Bottle Sword
I made them myself.
Kitty litter...

I don't know Cake... I dunno how I feel about swords since the Ice Queen tricked me with that crystal sword...
I wouldn't trick you!
I know,
but...
Does that kitty litter sword have POO in it?
WHAT!
WHY WOULD I TOUCH MY OWN POO?!
Hmmm...
Just pick one and put on your rain boots.
OH! You decorated them!
I love you, Cake.
Mmhmm.

AAAHAHA HAHAHA!
ZAPP

ZIP

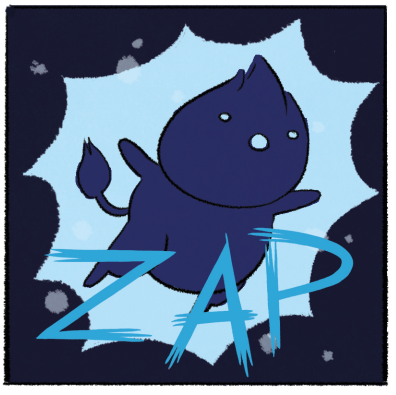
ZAP

ZOP

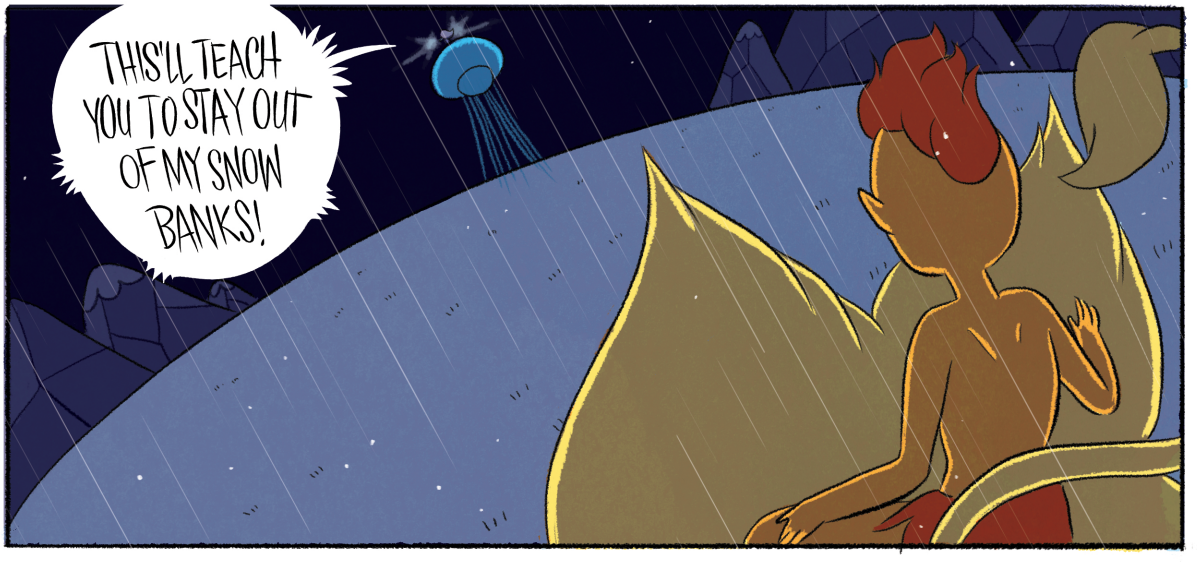
THIS'LL TEACH YOU TO STAY OUT OF MY SNOW BANKS!

HA HA HA HA HA!
ZOW
ZOW
Kuoph!

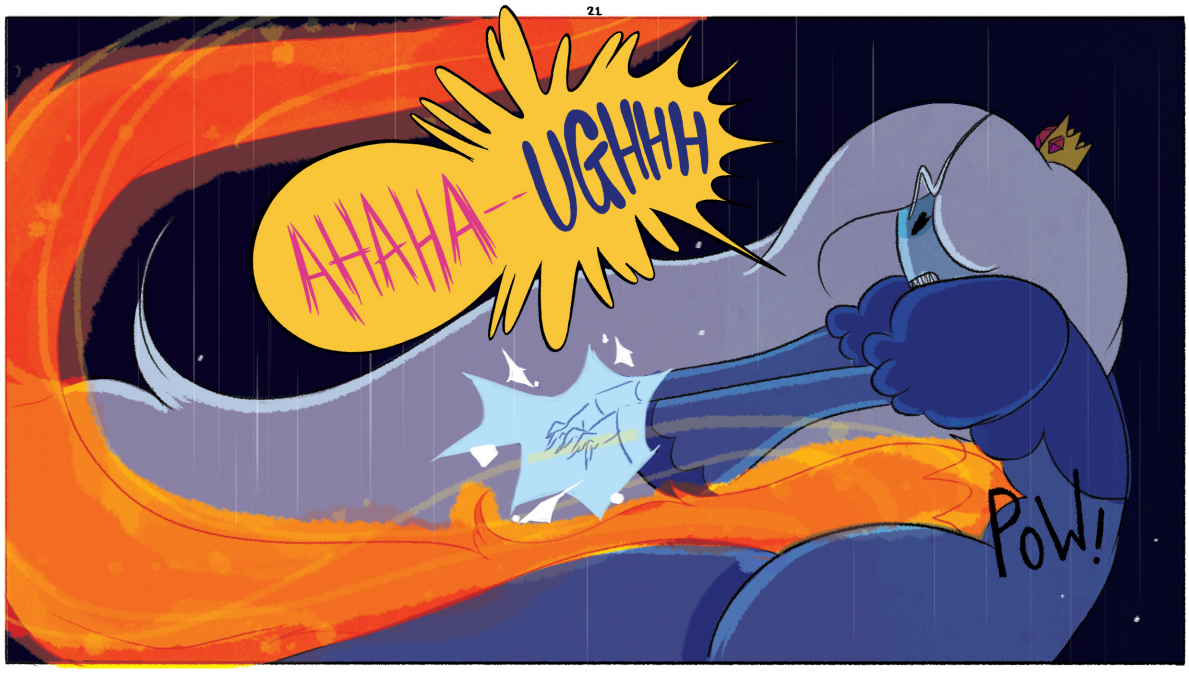
AHAHA--UGHHH
POW!

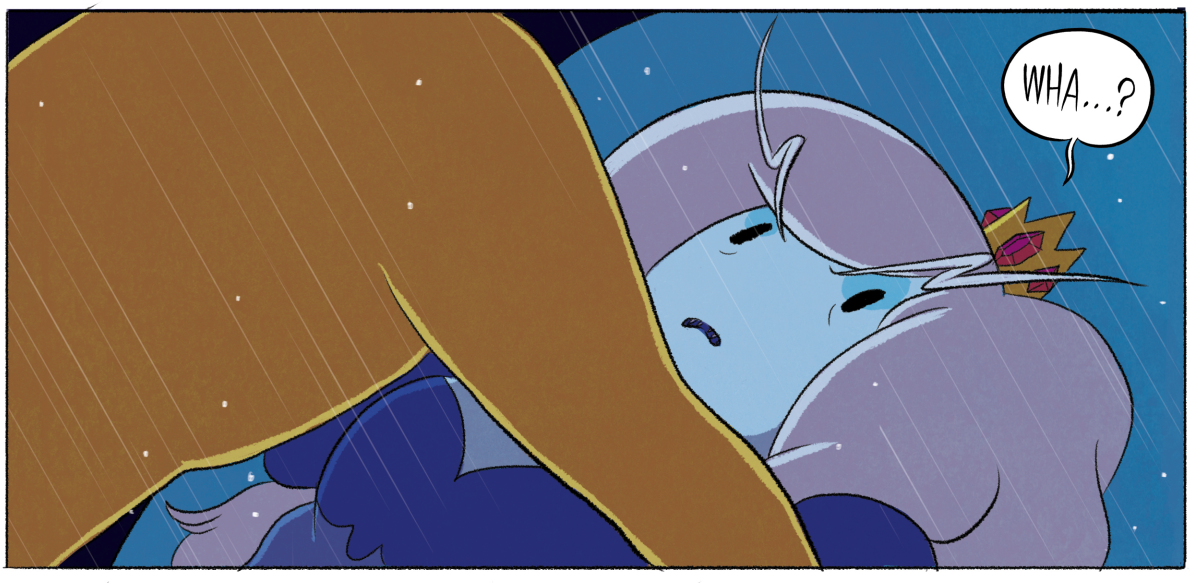
WHA...?

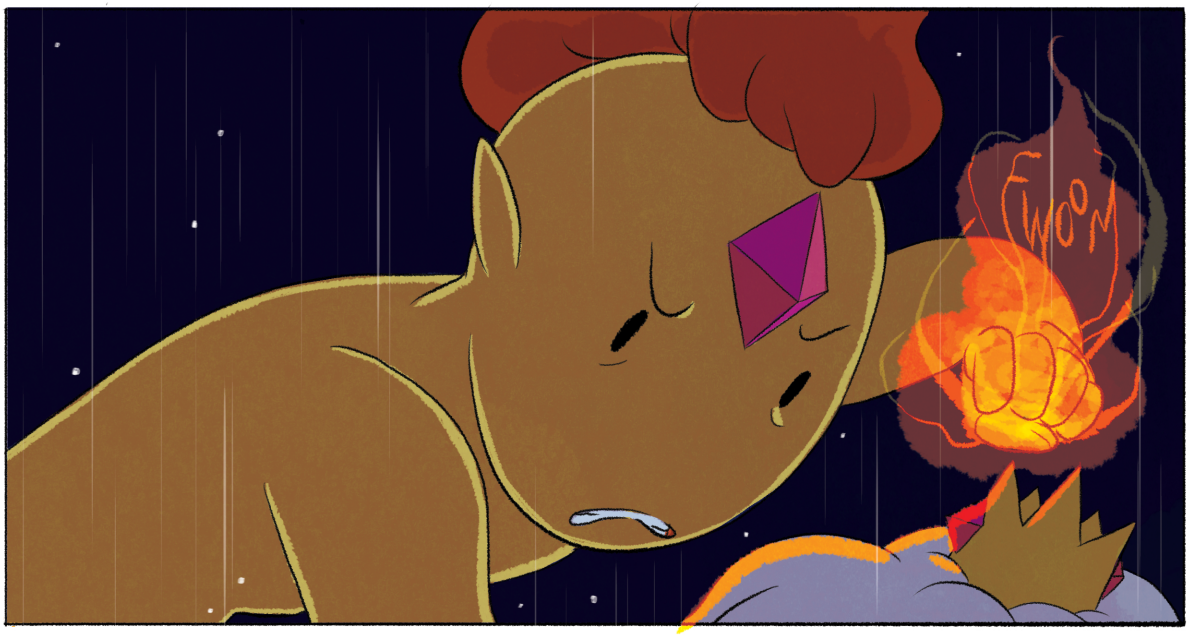
FWOOM

HAHAHA...

HA HA HAHA HA!

WHAT ARE YOU GOING TO DO?

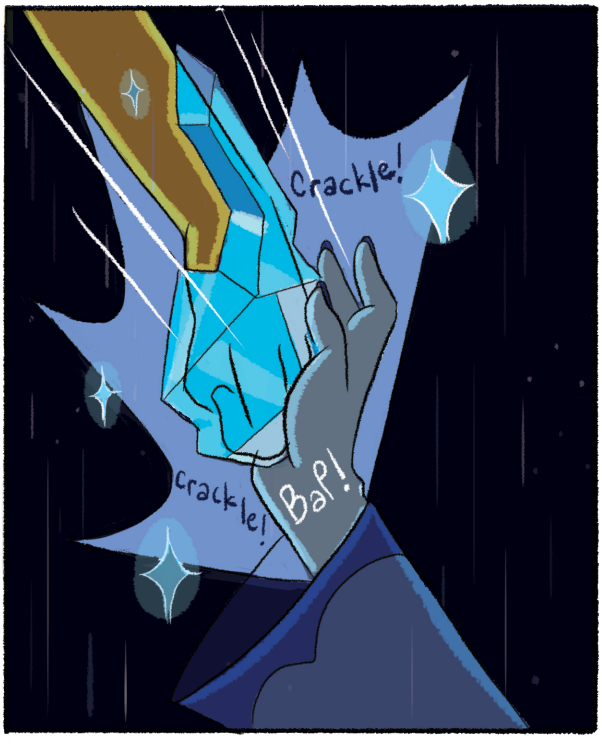
Crackle!
Crackle!
Bap!

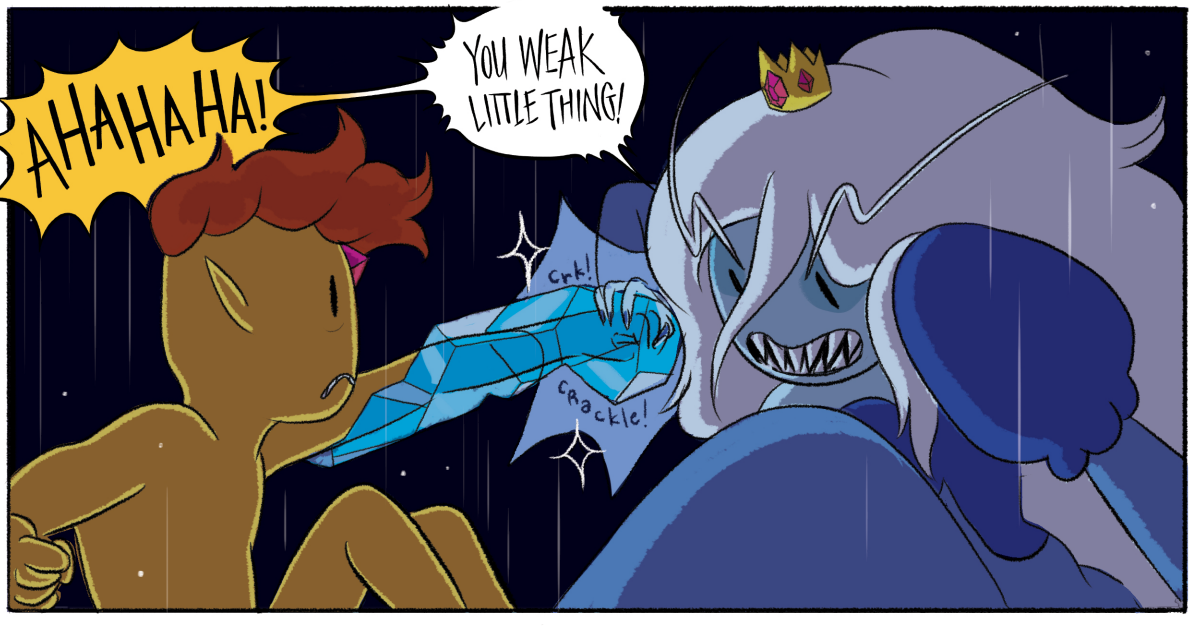
AHAHAHA!
YOU WEAK LITTLE THING!
Crk!
Crackle!

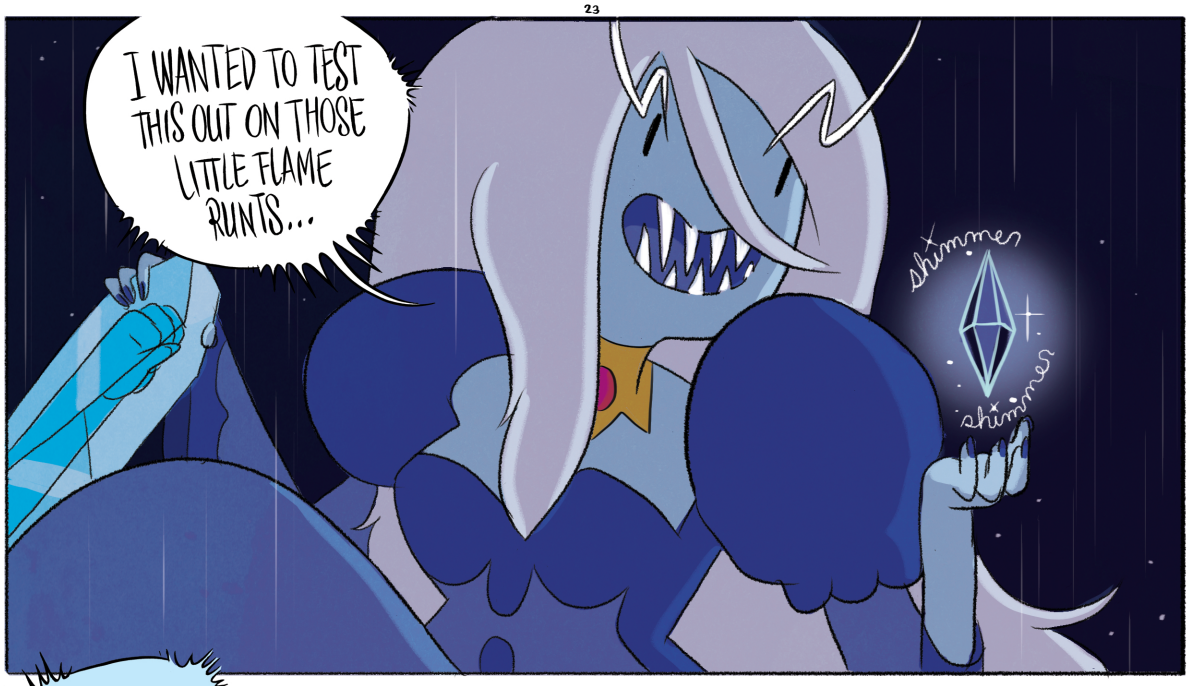
I WANTED TO TEST THIS OUT ON THOSE LITTLE FLAME RUNTS...
shimmer
shimmer

BUT I THINK YOU DESERVE A TREAT.

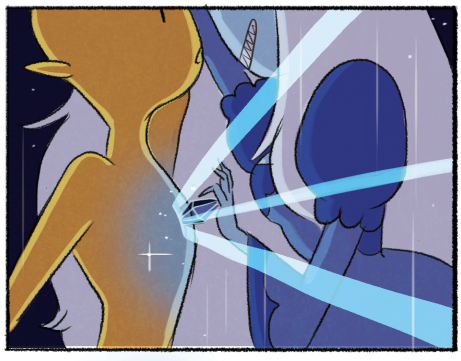

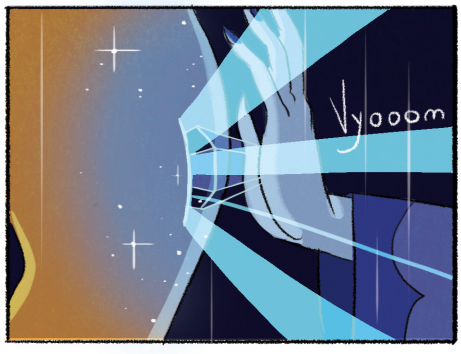
Vyooom

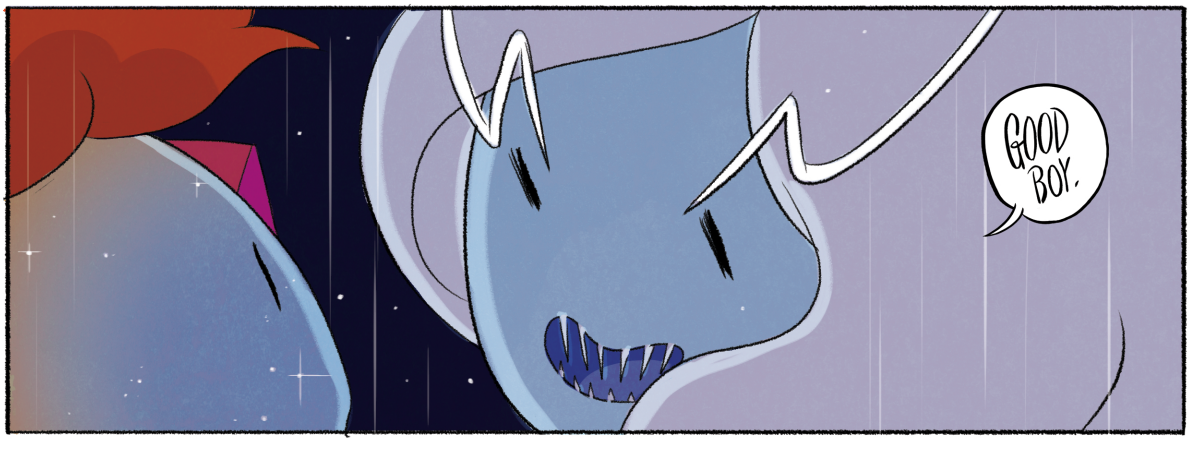
GOOD BOY.

HAHA HA--
ICE QUEEN!

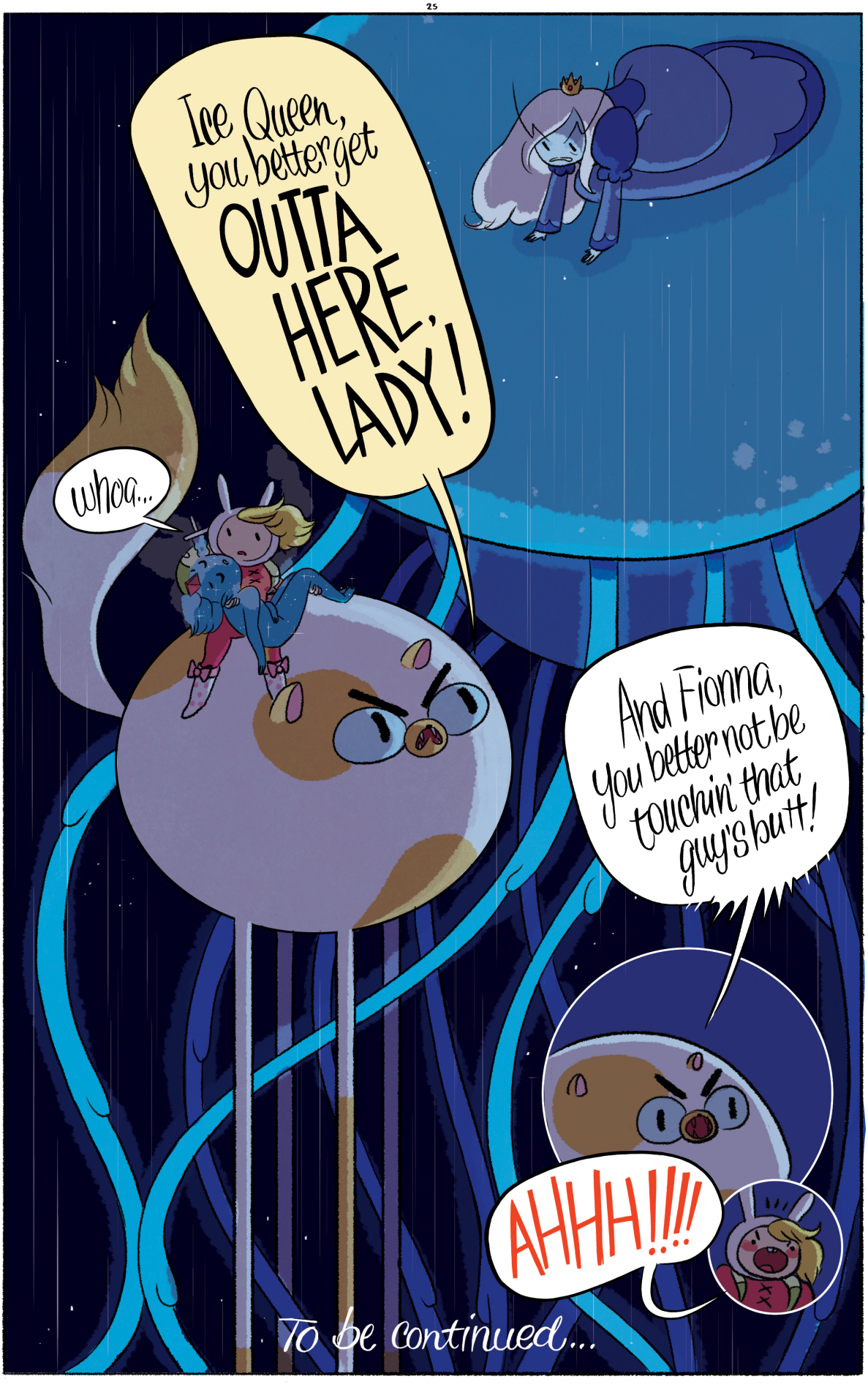
Ice Queen, you better get OUTTA HERE, LADY!
whoa...
And Fionna, you better not be touchin' that guy's butt!
AHHH!!!!
To be continued...

COVER BY
Chad Thomas
COLORS BY
Zack Sterling
#2
CHAD!
2012

Ahh, the rain is stopping...
Let those hot little babies go, Ice Queen!
GRRR!

CAKE, I DON'T TAKE ORDERS FROM ANIMALS THAT HACK UP HAIRBALLS.
GAAASP!
creeeak
THUMP
SLAM
No one talks to Cake like that!
SHING!

I'm gonna make YOU hack up a hairball!
HEH HEH...
WHOA.

HA HA HA!
HYAAA!
THUD
SWIPE

FLAP FLAP
Hrmph!
SWIPE

DID YOU FORGET I CAN FLY?
...
ZAP ZAP
ZAP ZAP

STOP SQUIRMING AROUND!

Make me.

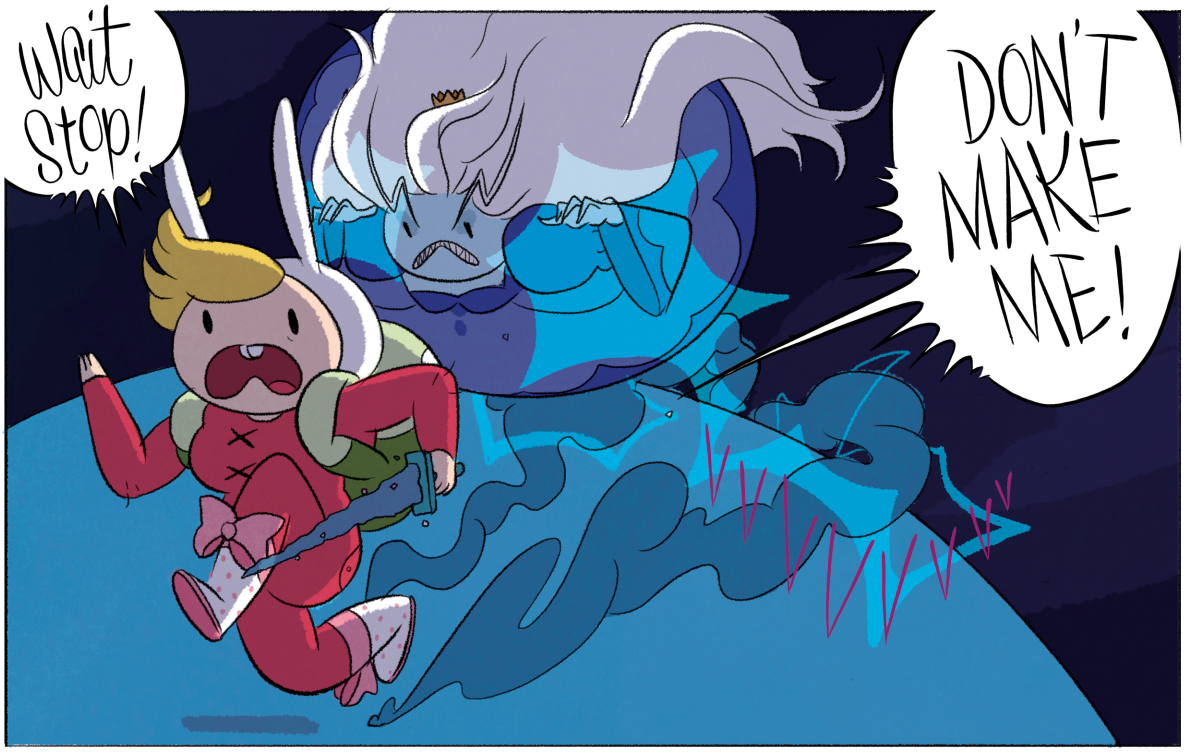
Wait Stop!
DON'T MAKE ME!

GRAB

HA HA HA!

HOW ABOUT I GIVE YOU THE SAME TREATMENT AS YOUR LITTLE BOYFRIEND?
shimmer
shimmer
CRACKLE
CRACKLE
Mah Cake-boots!
SHATTER!
UGH!

OOF!
ACK!
thud
thud

PLEH.

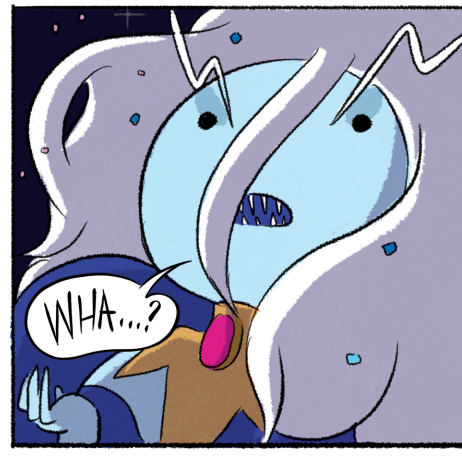
WHA...?

ONE LITTLE HIT AND YOUR SWORD BREAKS? WHAT A POOPY SWORD!

It's kitty-litter. Of course it's poopy!

It's SUPER POOPY.

ZHWP
AAAAAAAAAAH!
OOF!
I gotcha!
WHOMP!
ERRRRGH!

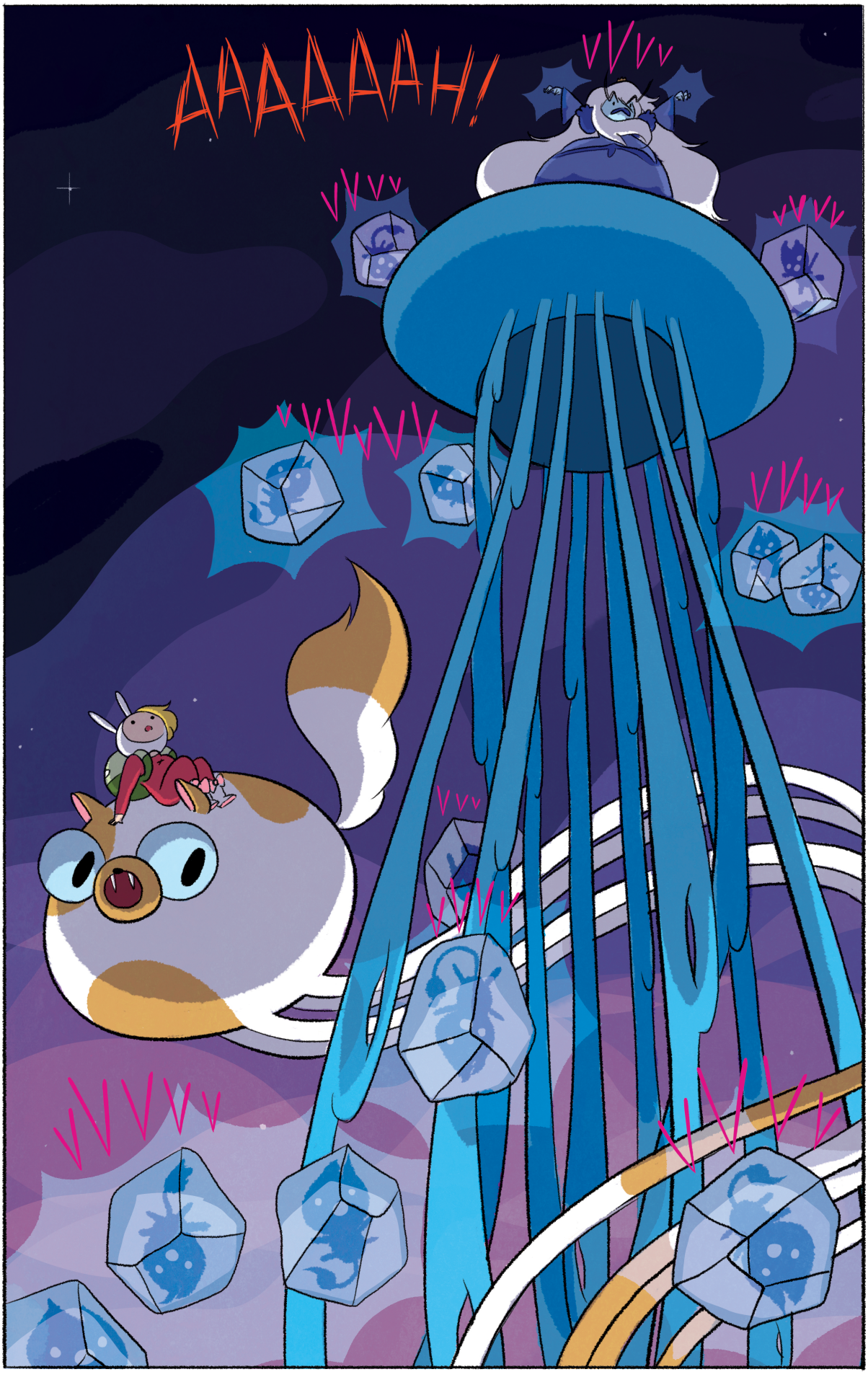
AAAAAAH!

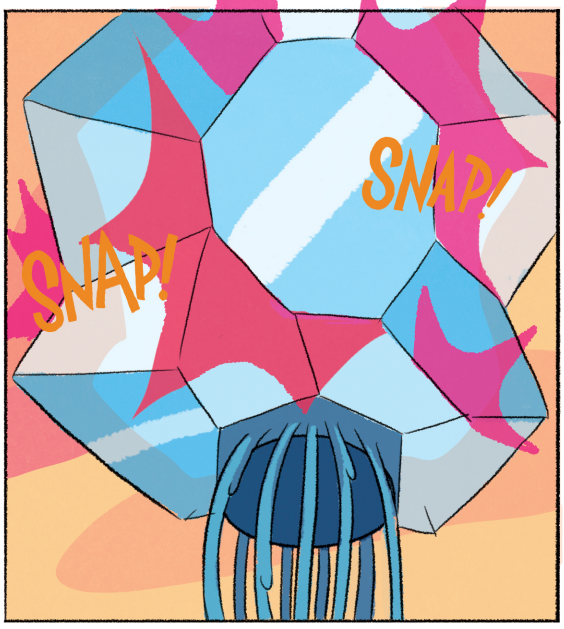

She's usin' 'em as a shield!

What a slimeball!!

Fionna...

KROOM

KROOM

KROOM

Will you check on your friend in my attic?

Something doesn't feel right...

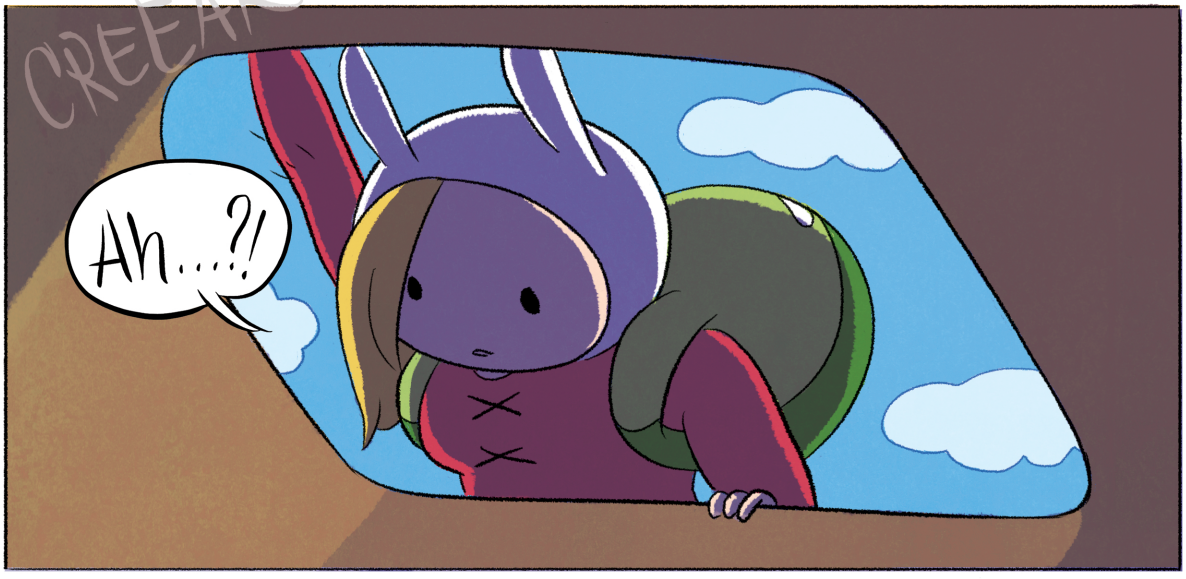
CREEAK
Ah...?!

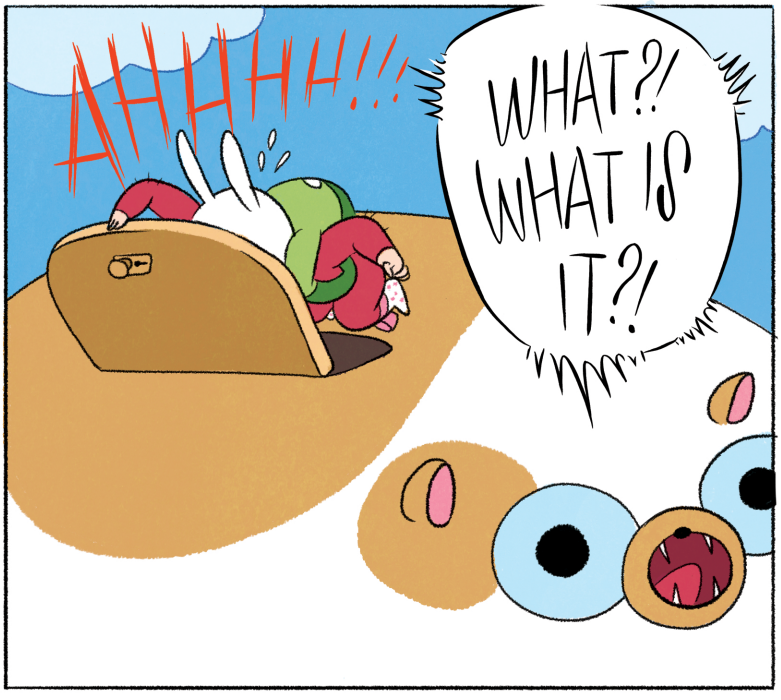
AHHHH!!!
WHAT?! WHAT IS IT?!

We gotta get back to the tree-house!

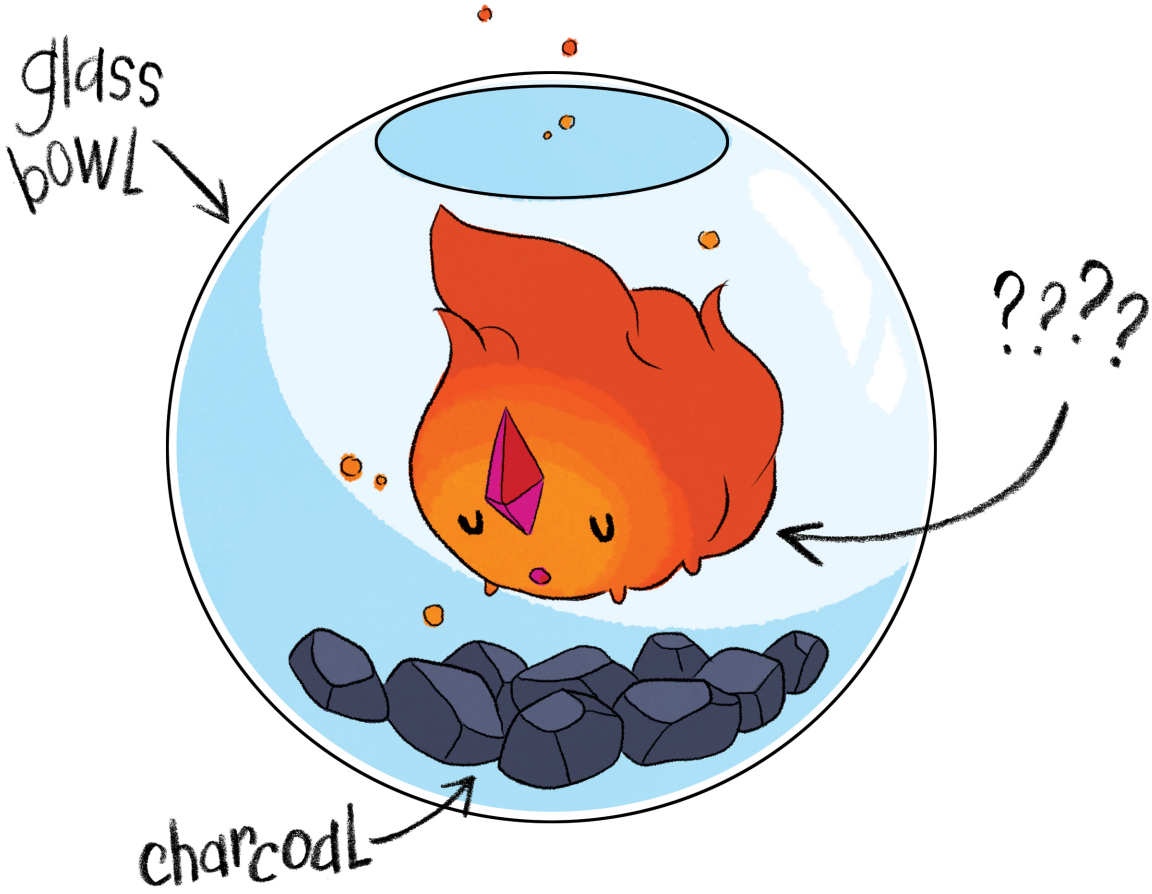
glass bowl
????
charcoal

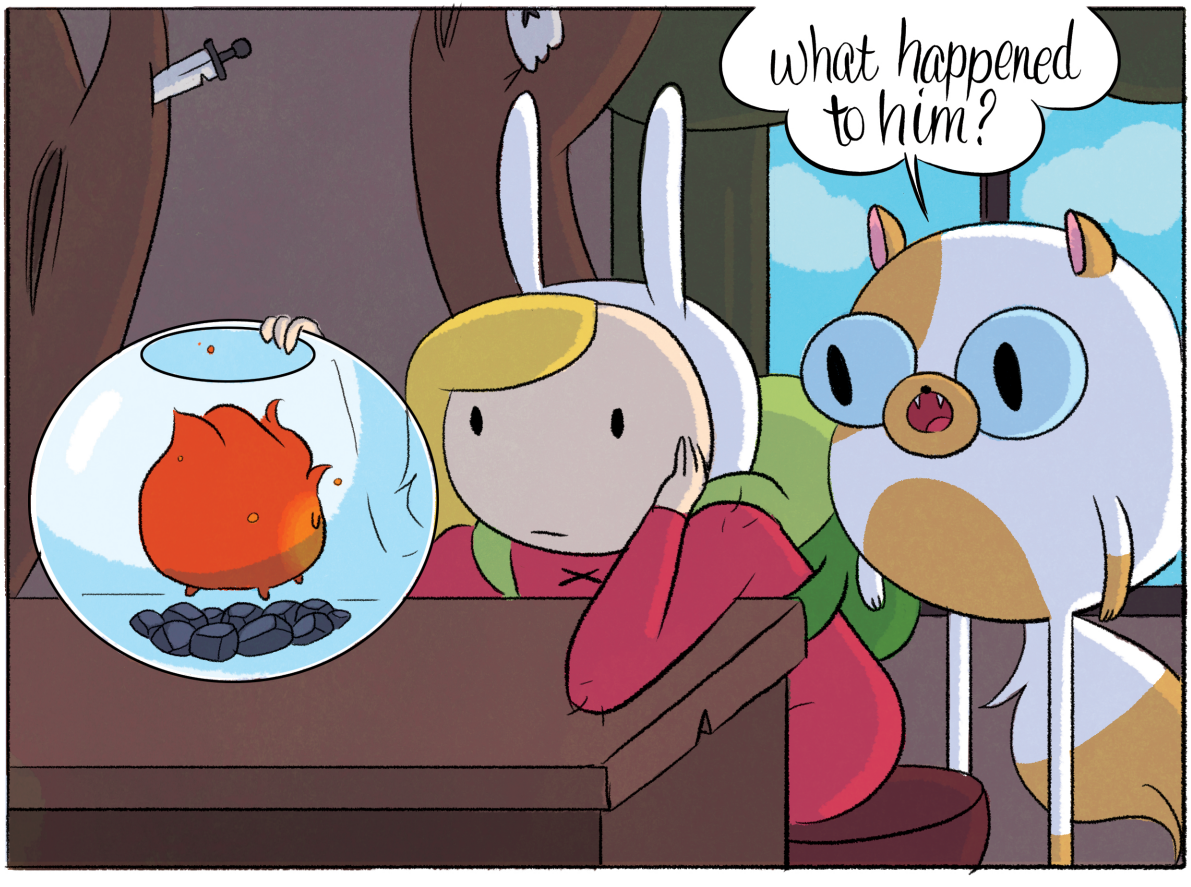
what happened to him?

I dunno... if he wasn't napping, I'd ask him.
tap tap tap
MEOW MEOW MEOW MEOW
WAAAH!

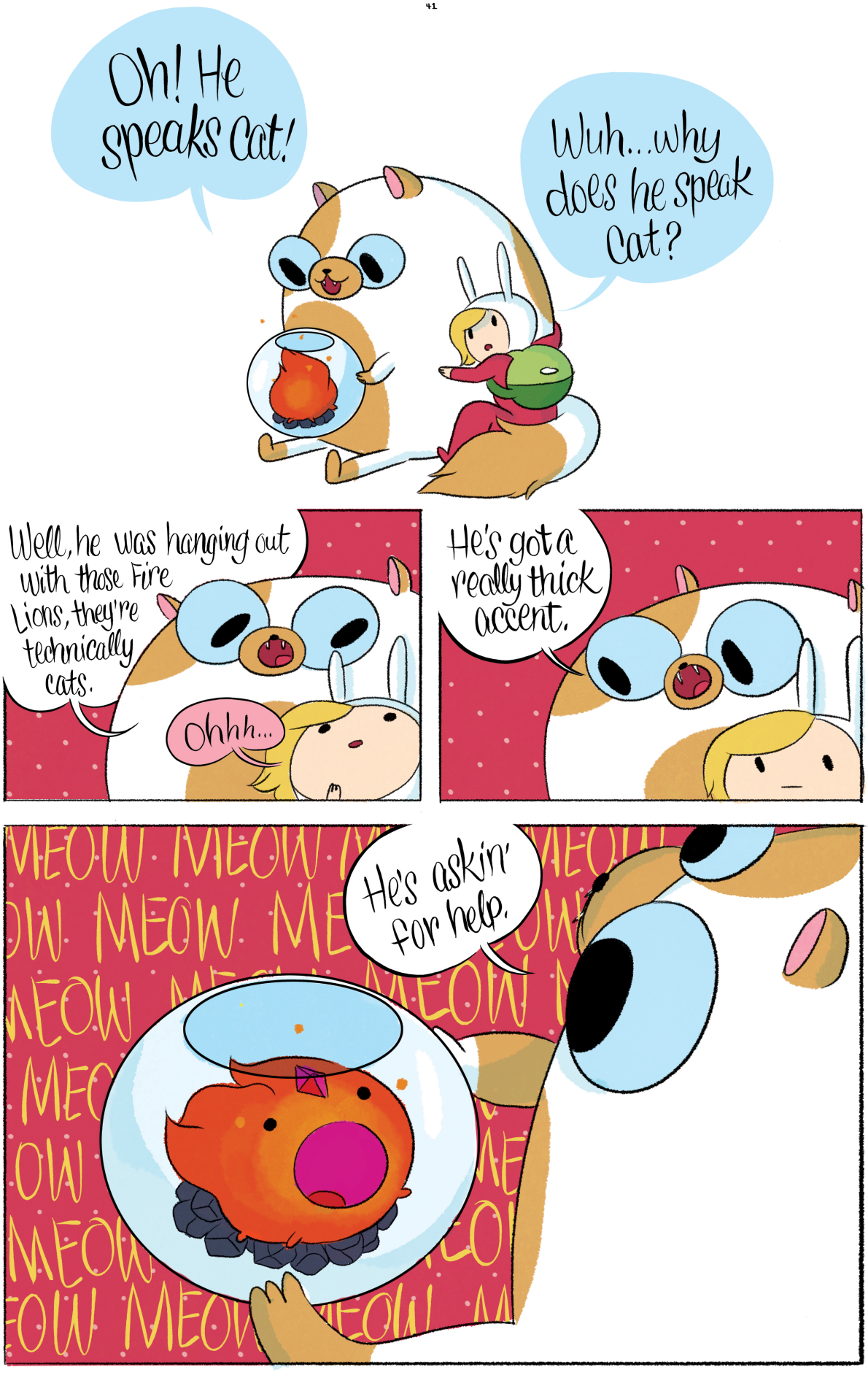
Oh! He speaks Cat!
Wuh...why does he speak Cat?
Well, he was hanging out with those Fire Lions, they're technically cats.
Ohhh...
He's got a really thick accent.
He's askin' for help.
MEOW MEOW

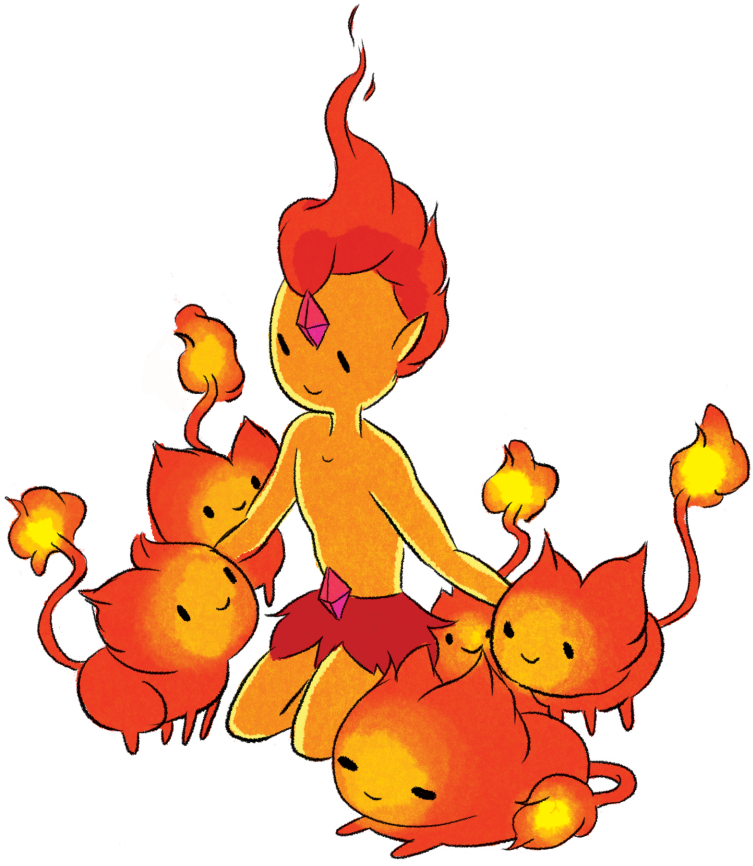

He says he needs to find his Lion Pride so he can protect his family's babies from the rain and the Ice Queen 'til monsoon Season is over...

He also says he's hungry.

Oh, I might have something in my backpack!

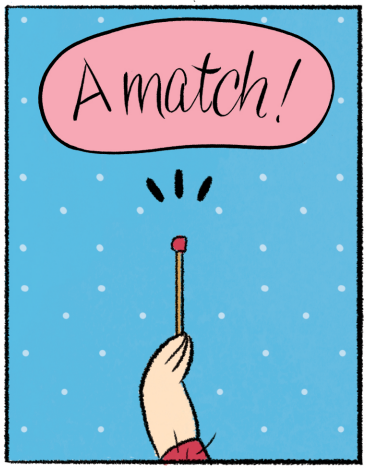
A match!

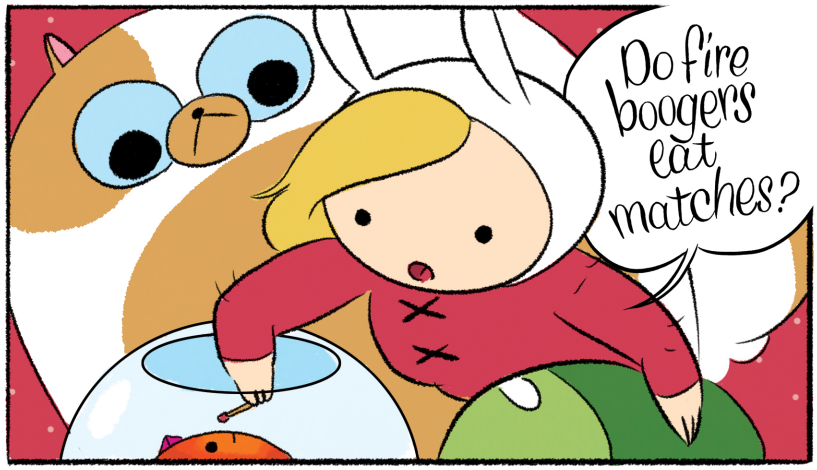
Do fire boogers eat matches?

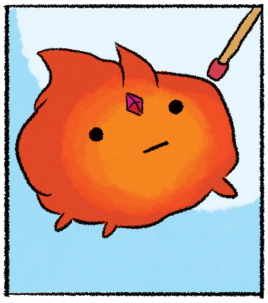

Myam

gloomp

Swoosh

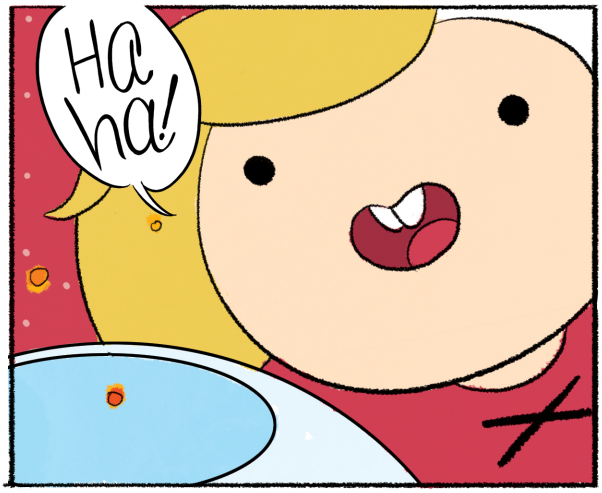
Ha ha!

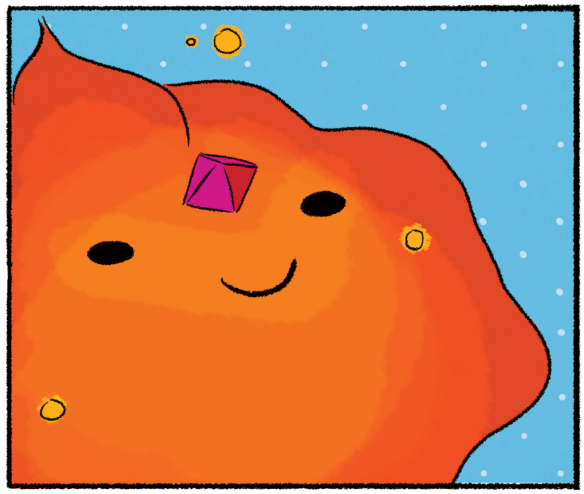

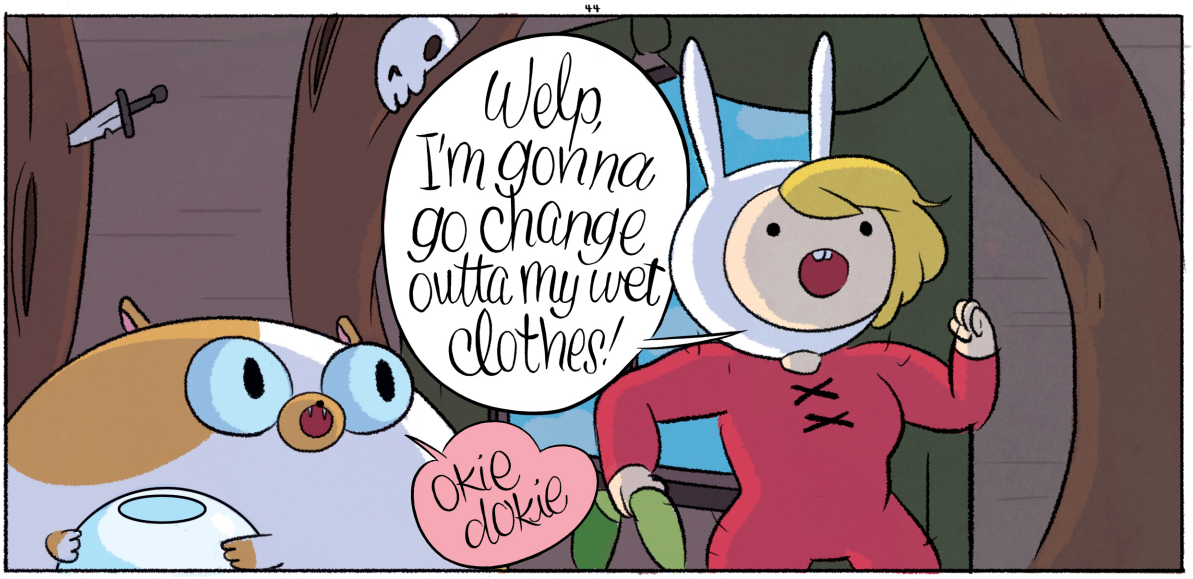

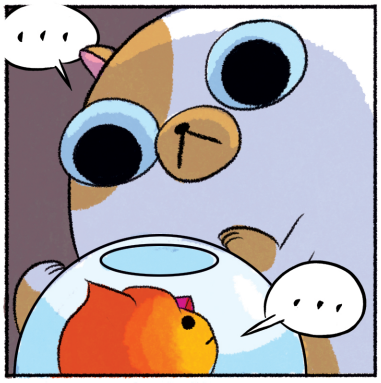

CRASH

OH SWEET BABY GLOB !!!!!

who's there?!
Oh, it's YOU!

CAKE, WHERE'S FIONNA?!
Ignore him, fire boog, we don't like him.
Mow?
To be continued...

COVER BY Natasha Allegri
COLORS BY Amanda Thomas

#3

AW, CAKE,
YOU'RE NOT STILL MAD AT ME, ARE YOU?
Put me down!
PUT ME DOWN!!

DO YOU MIND IF I CLOSE THESE CURTAINS?
Don't touch my curtains!

HMM.
Shook!
Humph!

Hey, I heard a crash, is everything alright?
Also the toilet's clo--
FIONNA!

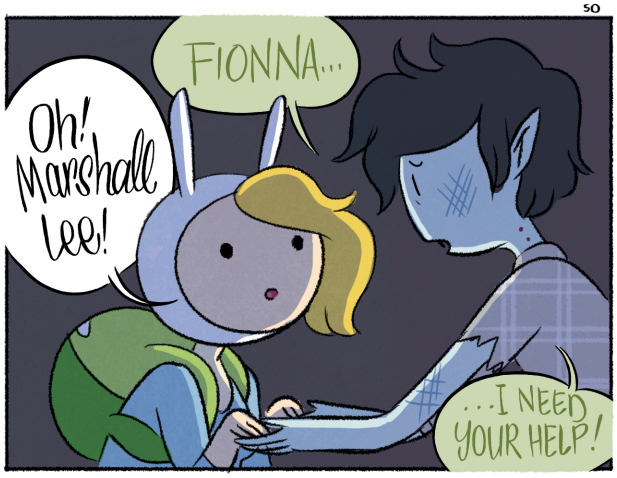
Oh! Marshall Lee!
FIONNA...
...I NEED YOUR HELP!

BOY'S NIGHT WENT HORRIBLY WRONG!

Get outta here!
squish
CAKE, PLEASE.
you guys did boy's night without me?

FIONNA, GUMBALL IS IN TROUBLE.
HE'S STUCK IN A DUNGEON, AND YOU'RE THE ONLY ONE WHO CAN SAVE HIM.

...
...

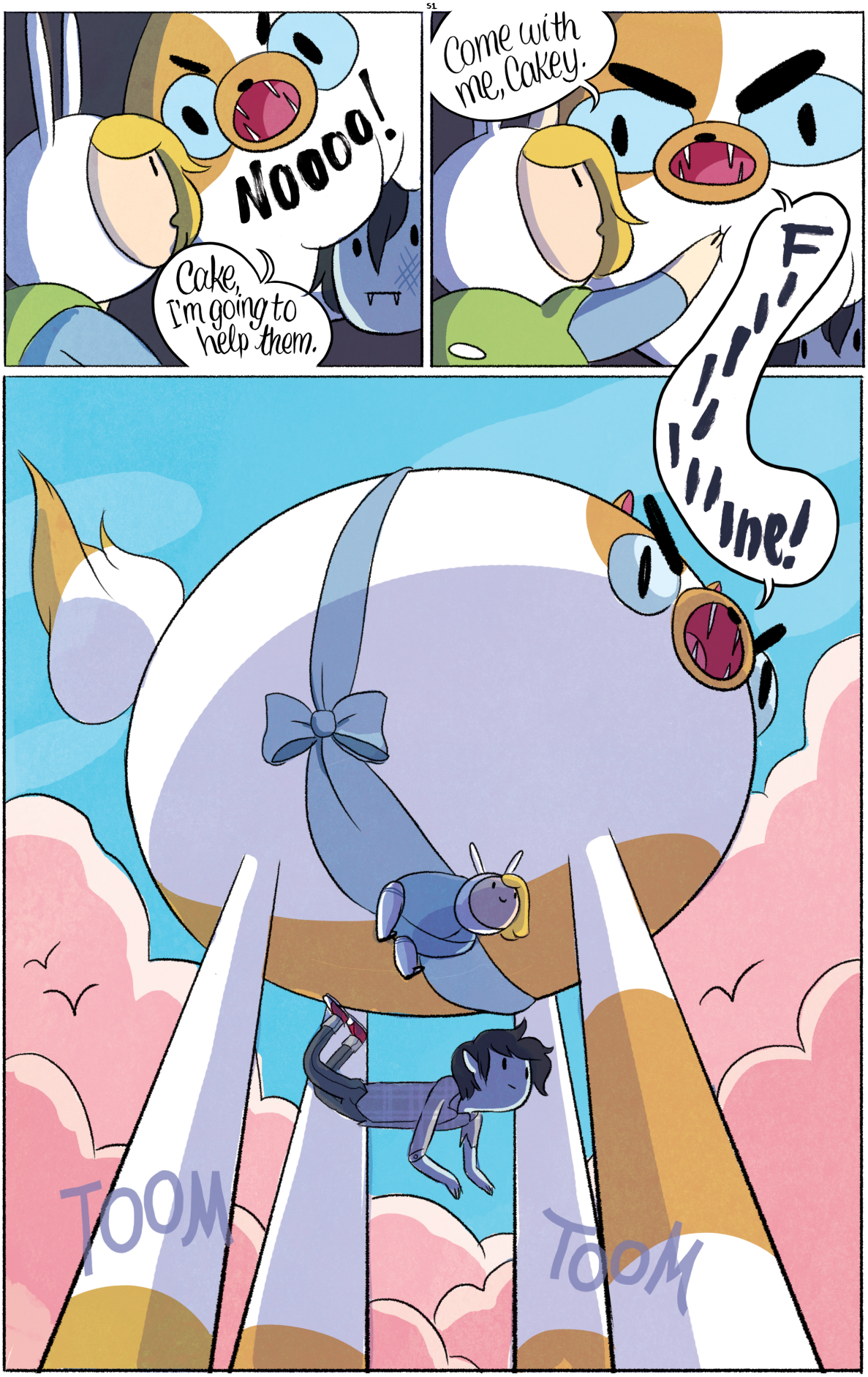
Noooo!
Cake, I'm going to help them.
Come with me, Cakey.
Fine!
TOOM
TOOM

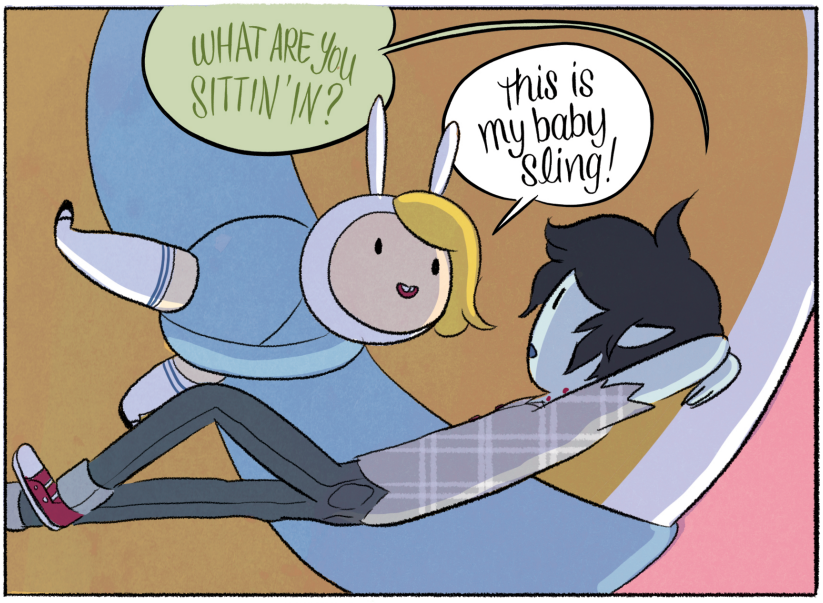
WHAT ARE YOU SITTIN' IN?
this is my baby sling!

Hey paste face, where are we goin'?
AM I PASTE FACE...?

THE ENTRANCE IS IN THE CANDY KINGDOM...
...GUMBALL HAD A HOLE BLASTED INTO THE GROUND TO GET TO THE DUNGEON.

Y'all sillies need to stop blastin' holes everywhere!

CAKE DOESN'T REALLY LIKE ME, DOES SHE?

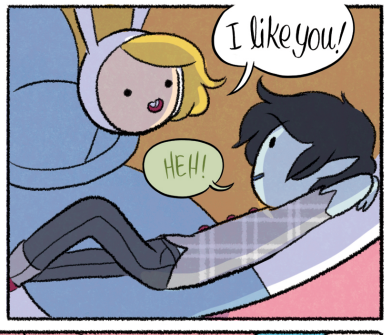
I like you!
HEH!

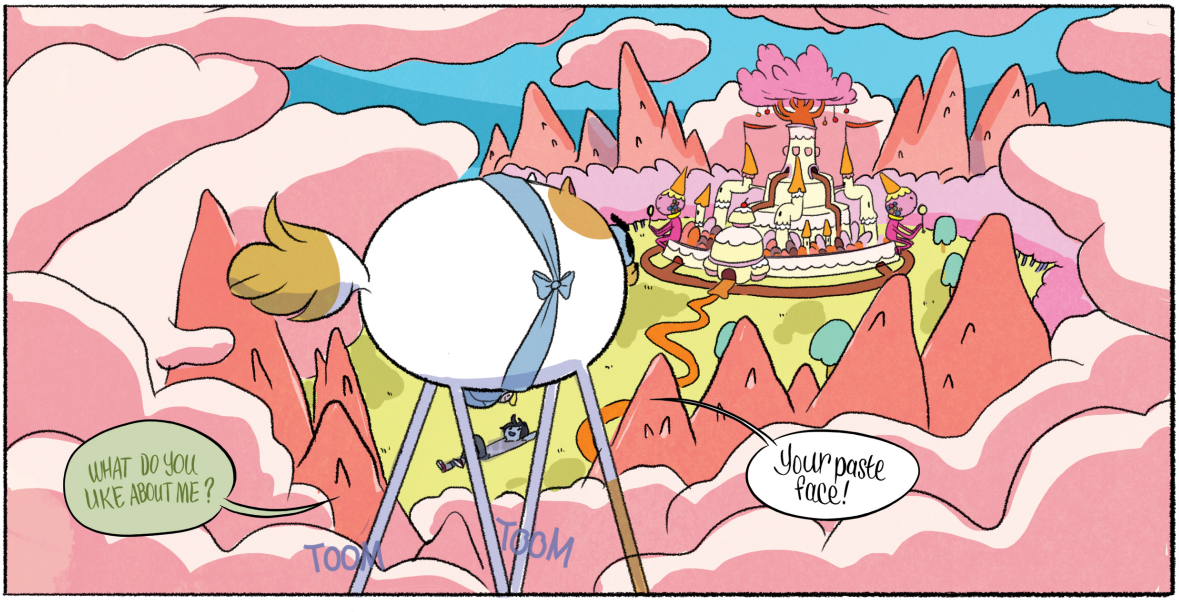
WHAT DO YOU LIKE ABOUT ME?
Your paste face!
TOOM
TOOM

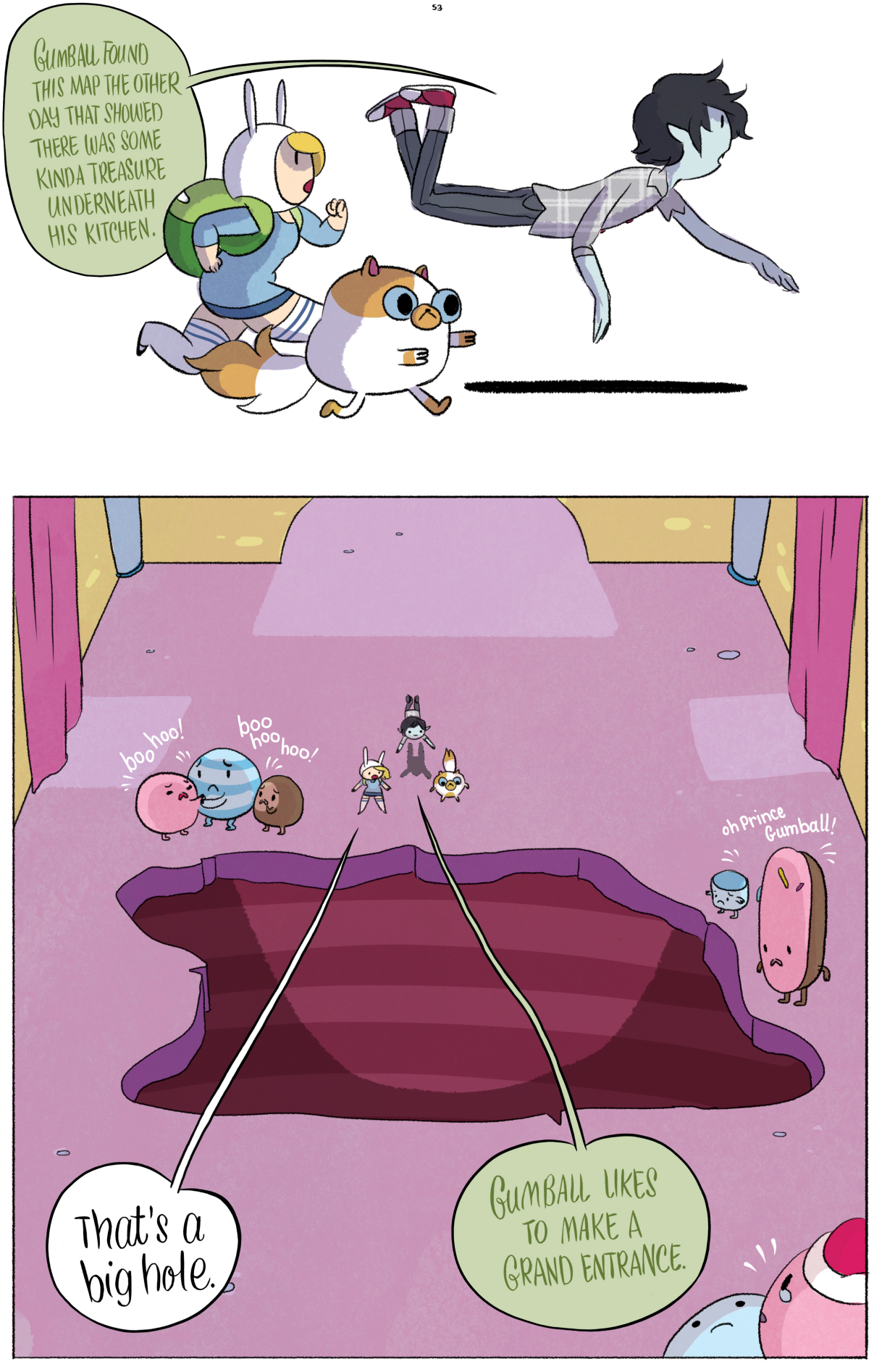
Gumball found this map the other day that showed there was some kinda treasure underneath his kitchen.
boo hoo!
boo hoo hoo!
oh Prince Gumball!
That's a big hole.
Gumball likes to make a grand entrance.

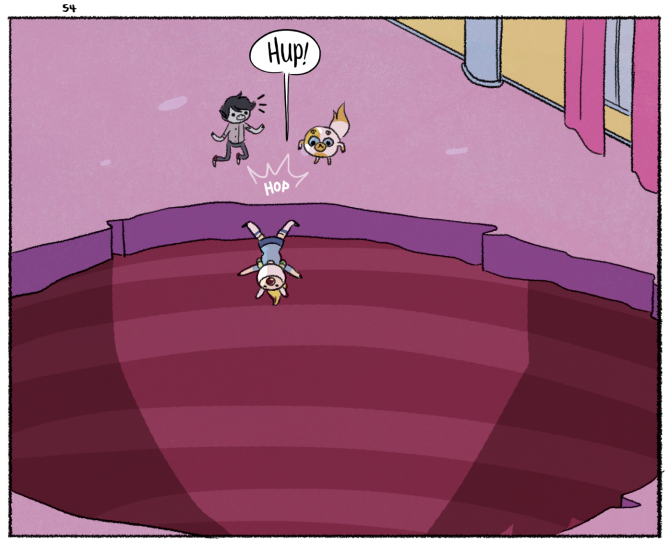

wheeeee!

wheeeee!

wheeeee!

wheeeee!

wheeeee!

wheeeee!

wheeeee!

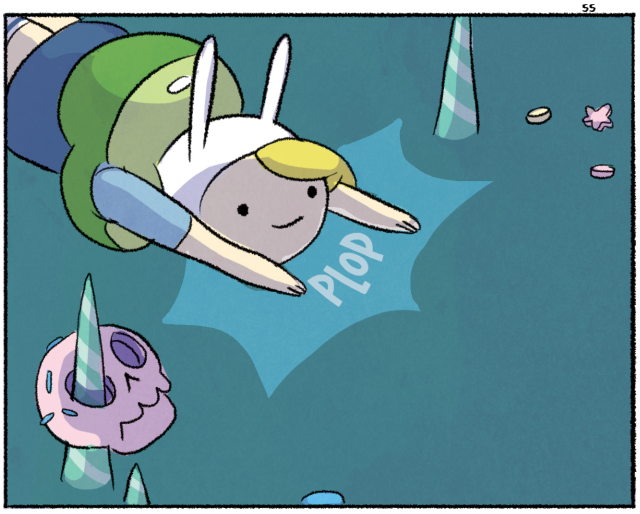
PLOP

THIS WAY...

Oh, it's cuter than I thought it would be in here.

O...KAY

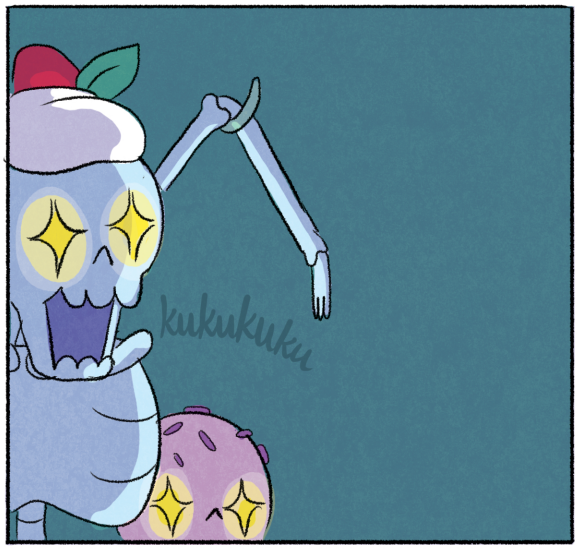
kukukuku

Well everything's all candy lookin'...
...and I missed breakfast!
ku
ku ku
ku
ku
RIGHT.

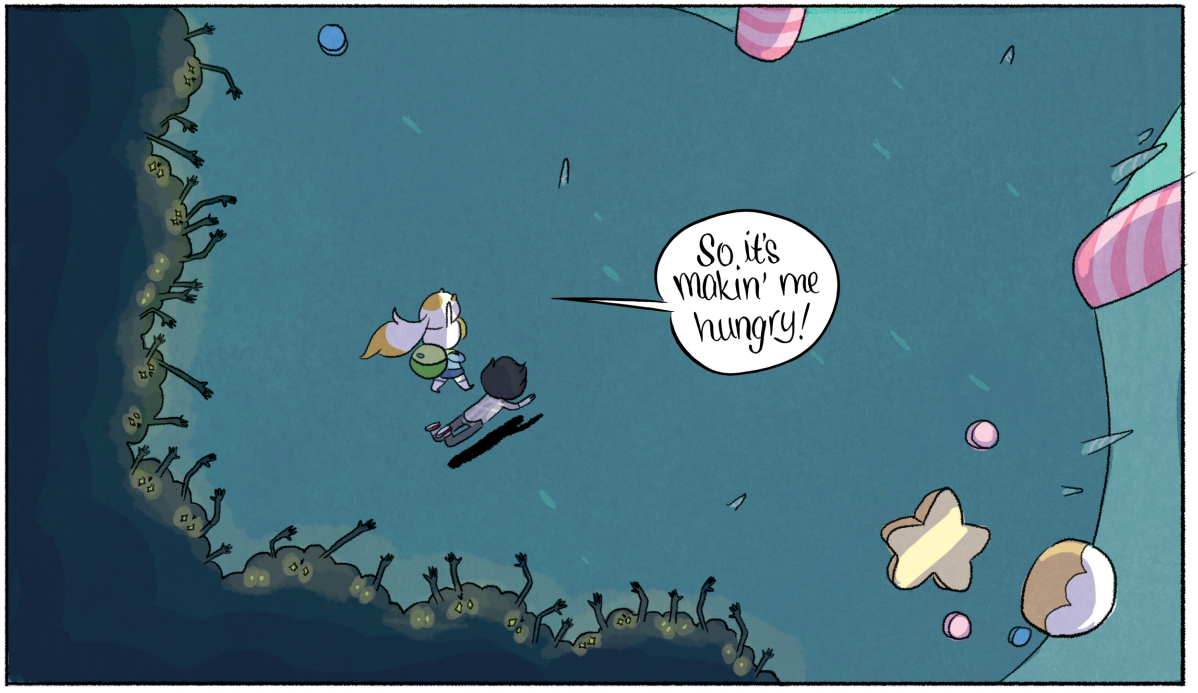
So it's makin' me hungry!

We should get Pancakes after this.

...

Cake?

ku
ku
ku
ku
ku
FIONNA!! HELP!
CAKE!
Drop my Cake you dorks!
GRRR!
POP
GRAAAH!
CLACK
YAAAUGGH!
STOMP STOMP

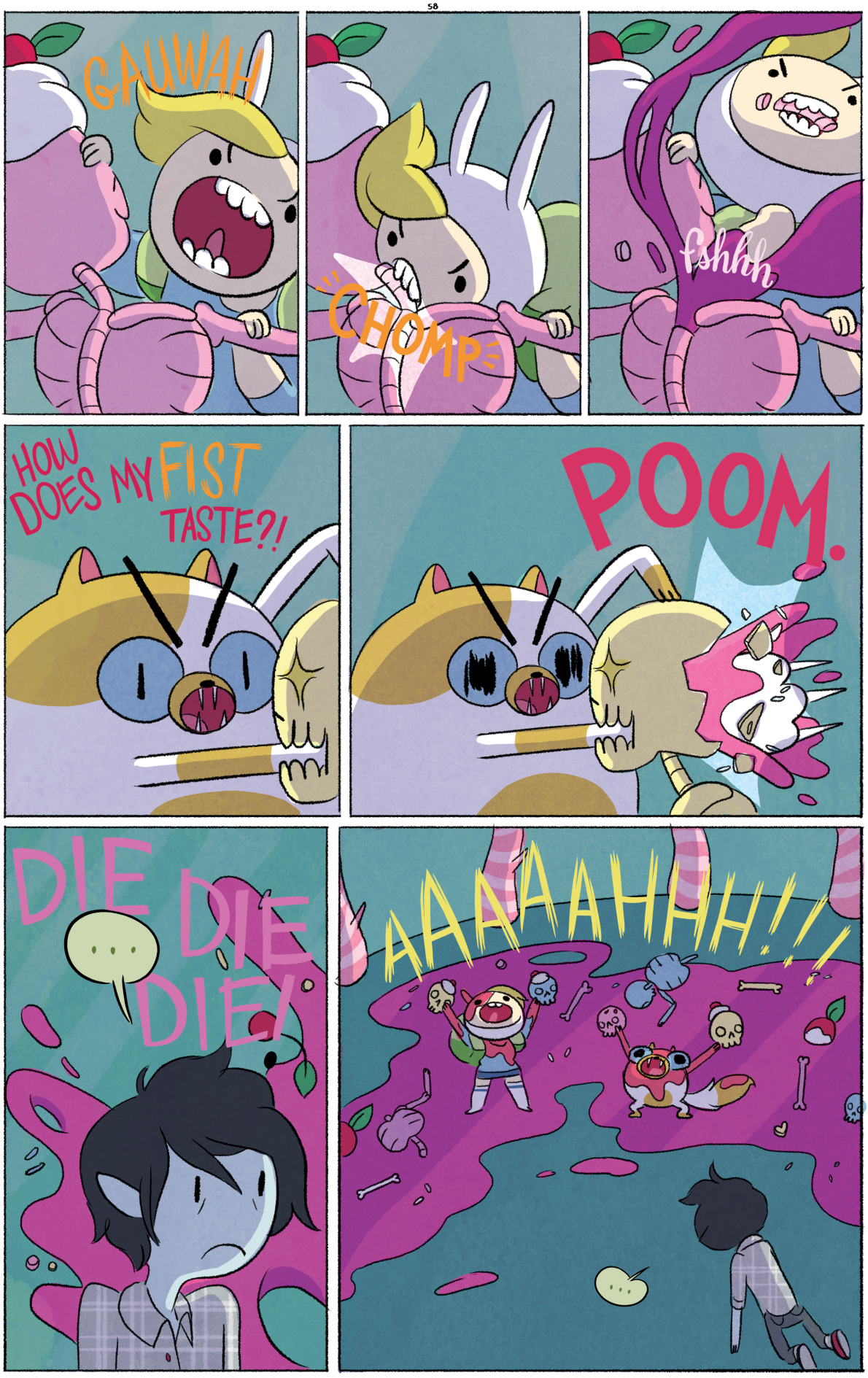
GAUWAH
CHOMP
fshhh
HOW DOES MY FIST TASTE?!
POOM.
DIE DIE DIE!
AAAAAHHH!!!

I THINK THEY'RE DEAD...
Aw man, their blood is so sweet!
Strawberry.
munch munch
CREEPY...
ALRIGHT, ALRIGHT
GUMBALL'S IN THIS ROOM.

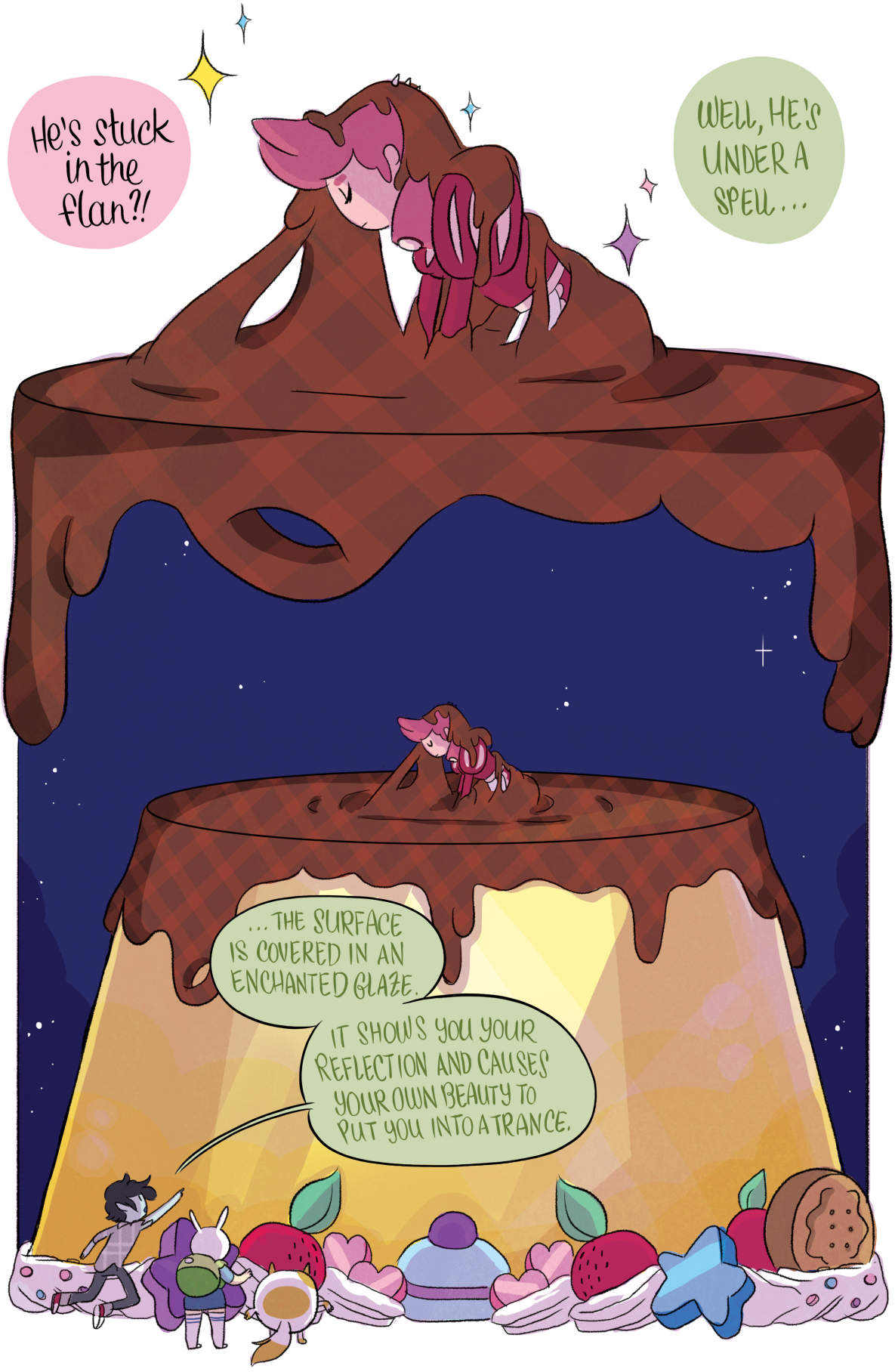
He's stuck in the flan?!
WELL, HE'S UNDER A SPELL...
...THE SURFACE IS COVERED IN AN ENCHANTED GLAZE.
IT SHOWS YOU YOUR REFLECTION AND CAUSES YOUR OWN BEAUTY TO PUT YOU INTO A TRANCE.

Why didn't you go up and save him?!
FIONNA. LOOK AT ME.
I'M EVEN MORE BEAUTIFUL THAN GUMBALL.
I WOULD HAVE GOTTEN SUCKED INTO THAT PUDDING IN LESS THAN A SECOND.
Oh you beautiful idiot.
Cake, Spoon me!
Hang in there Prince Gumball!

Scoop
PLOP!
Glooop

Fionna...?
You're awake!
Fionna, you saved me...
Why didn't you guys invite me to boy's night?
...
...
You guys usually always invite me!
If I was here I would have been able to save you right away! I just wanna protect you guys from puddings and candy skulls and--
EEEEEH...
ALRIGHT GUMBALL, LET'S NOT HIDE IT FROM HER ANYMORE,
IT'S JUST MAKIN' HER SAD.
Okay, okay, you're right...

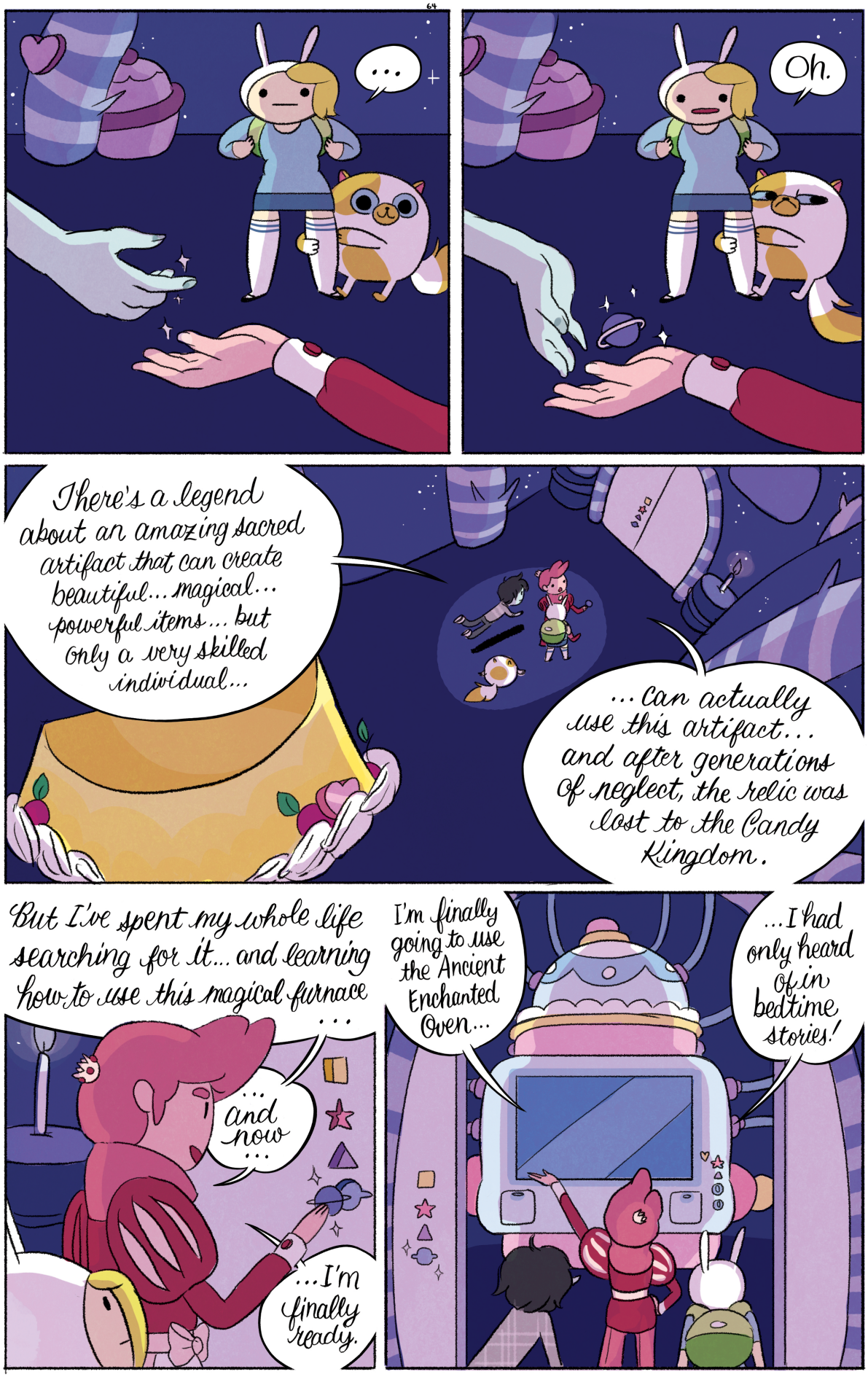
...
Oh.
There's a legend about an amazing sacred artifact that can create beautiful... magical... powerful items... but only a very skilled individual...
...can actually use this artifact... and after generations of neglect, the relic was lost to the Candy Kingdom.
But I've spent my whole life searching for it... and learning how to use this magical furnace ...
...
and now ...
...I'm finally ready.
I'm finally going to use the Ancient Enchanted Oven...
...I had only heard of in bedtime stories!

I pre-made the dough I was going to bake.
I just need to set the wish candy stars.
Now, it's ready to pop into the oven!
...
The pilot light's...
...Out!!!

MEOW MEOW!
Oh!
You're awake!
GASP!!
MEOW
You're made of fire?
You're perfect!
You go in my oven!
HEY!
You can't just go stickin' him anywhere! He's a person with feelings, not a thing you get to cram into a bake box!
I think he's ok with it.
PURR PURR PURR PURR
STEP 1
STEP 2
CLICK
STEP 3
WOOSH!
STEP 4

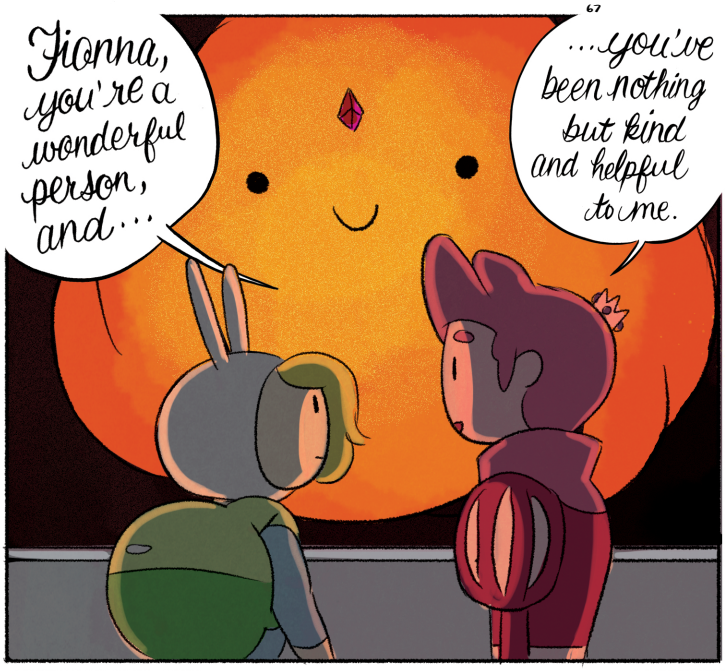
Fionna, you're a wonderful person, and...
...you've been nothing but kind and helpful to me.

You saved me today, not because I'm the prince of your kingdom, but because you're my friend.

Ding

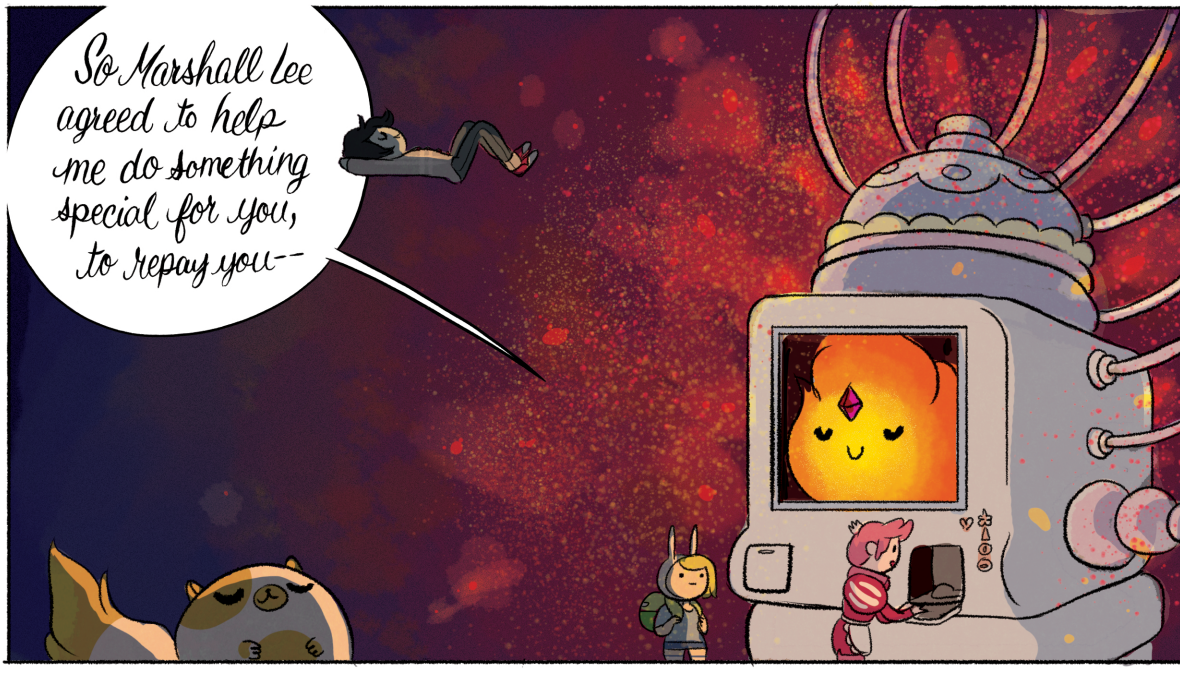
So Marshall Lee agreed to help me do something special for you, to repay you--

This is for you,
Fionna,
you're my hero.

A pink stick?

Whoa!! A Sword!!
ACK!
SHING!

Also, you can use those three wish star buttons to grant you small wishes--
I want us to have matching shirts!
CLICK

BOYS NIGHT
BOYS NIGHT
BOYS NIGHT

Ok, everybody get into the baby sling.
I'M JUST GONNA FLOAT OUT.
PASTE FACE.
Get into the baby sling!
I still want Pancakes!
Meow!
To be continued...

COVER BY
Natasha Allegri

#4

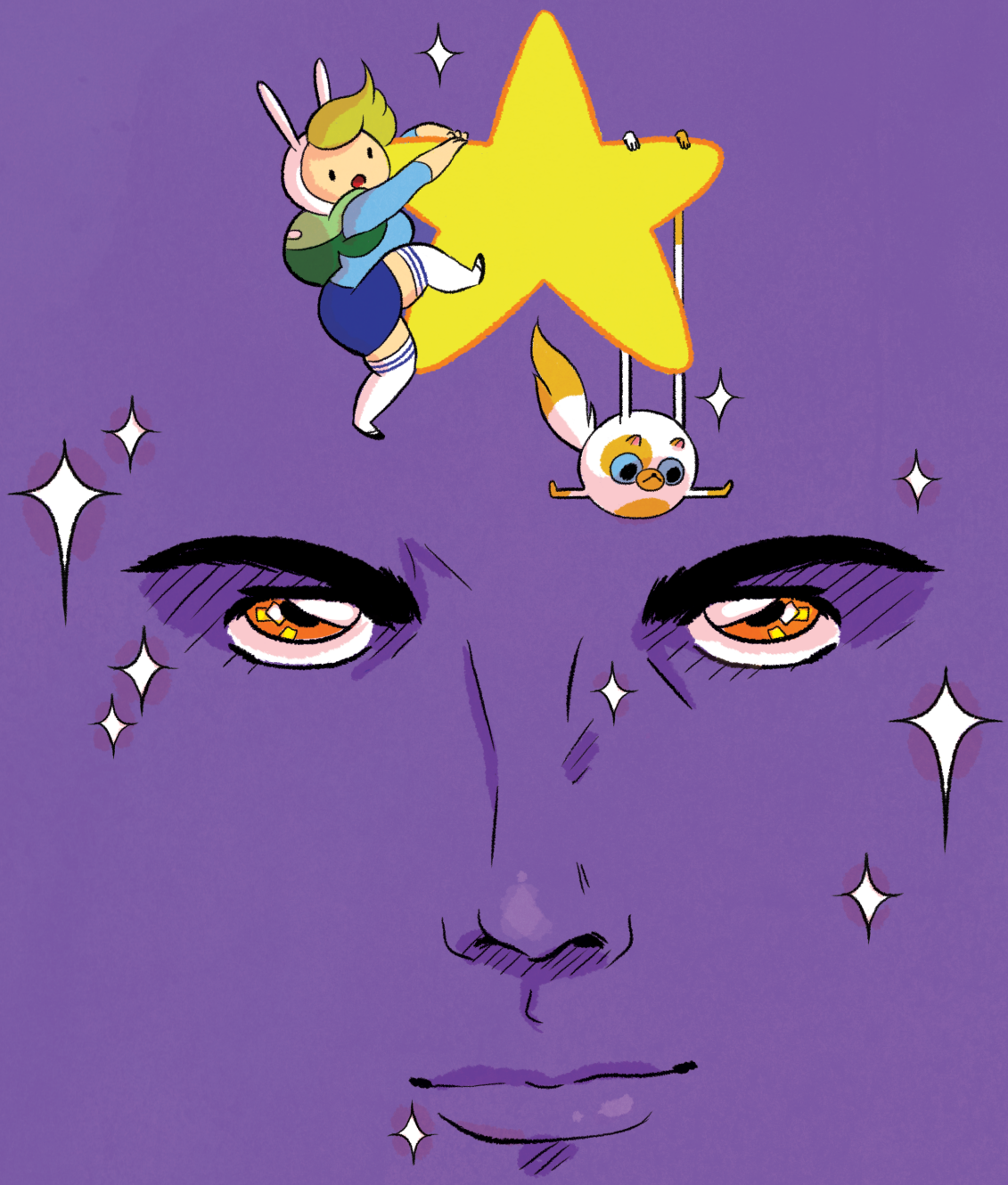

Where did you manage to find a flame elemental during monsoon season?
He was hangin' around outside of our house!

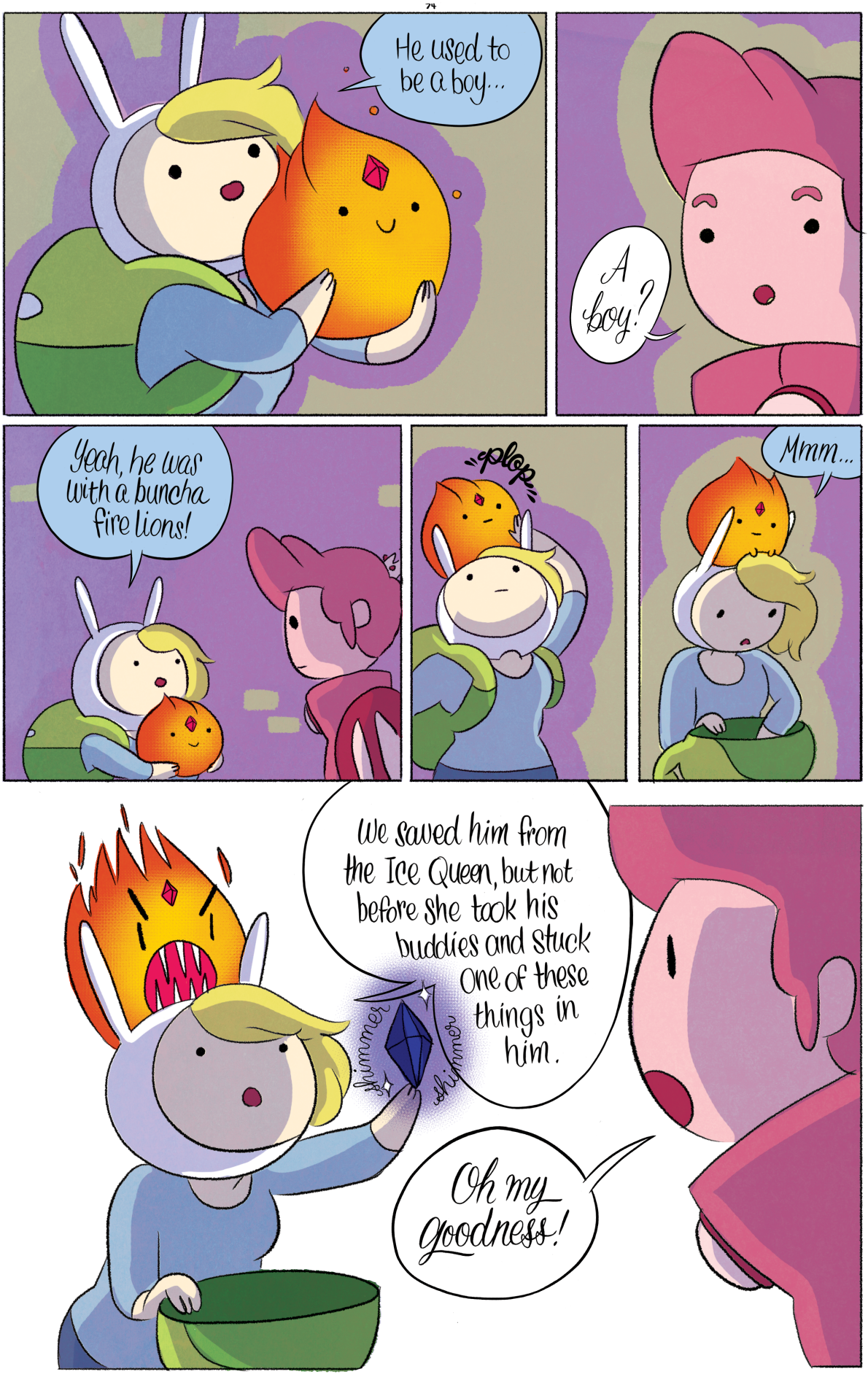
He used to be a boy...
A boy?
Yeah, he was with a buncha fire lions!
plop
Mmm...
We saved him from the Ice Queen, but not before she took his buddies and stuck one of these things in him.
shimmer
shimmer
Oh my goodness!

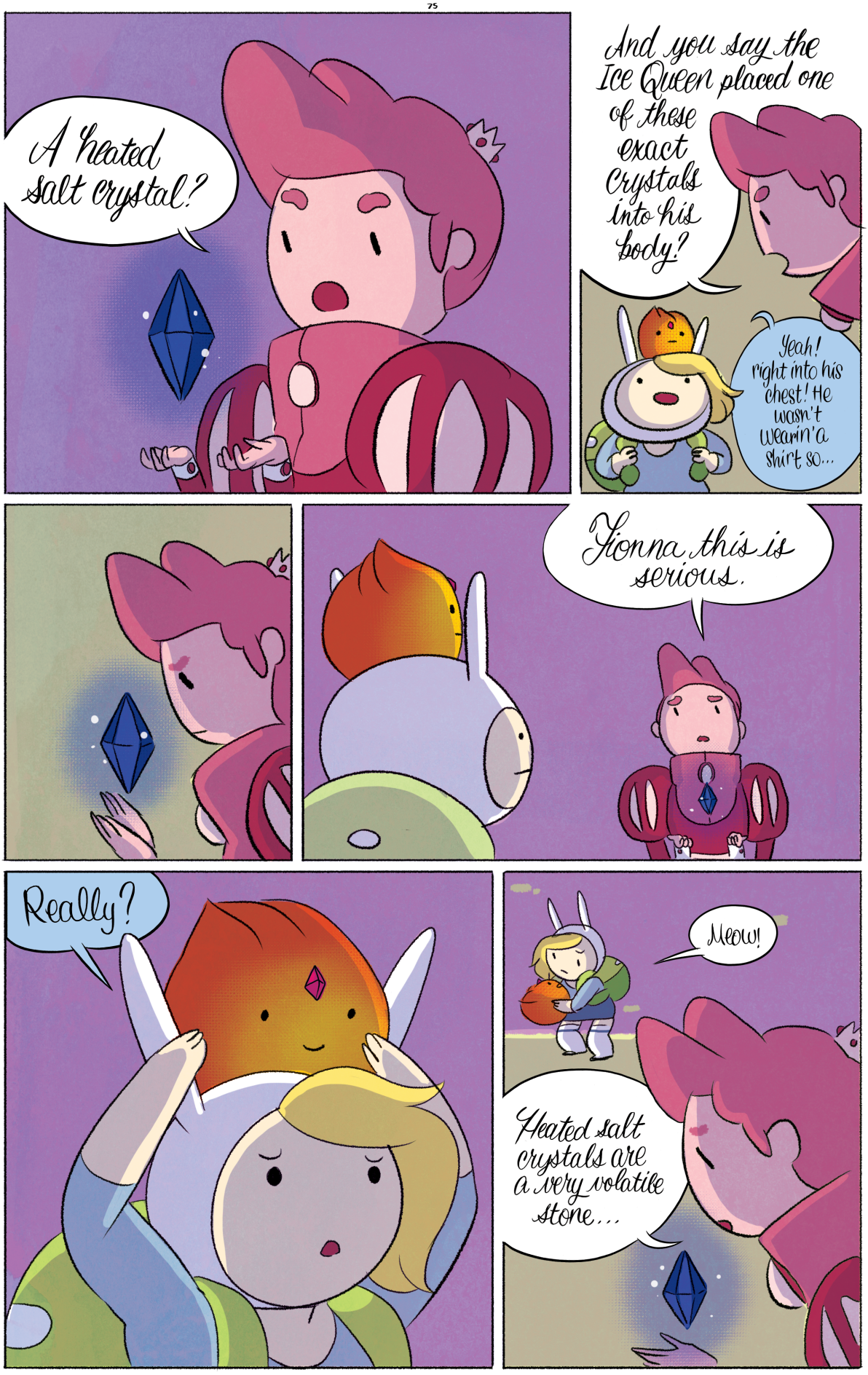
A heated salt crystal?
And you say the Ice Queen placed one of these exact crystals into his body?
Yeah! right into his chest! He wasn't wearin'a shirt so...
Gonna this is serious.
Really?
Meow!
Heated salt crystals are a very volatile stone...

It leeches all the heat from the body and absorbs it into itself...

...I've never heard of one of these being placed into a fire elemental...

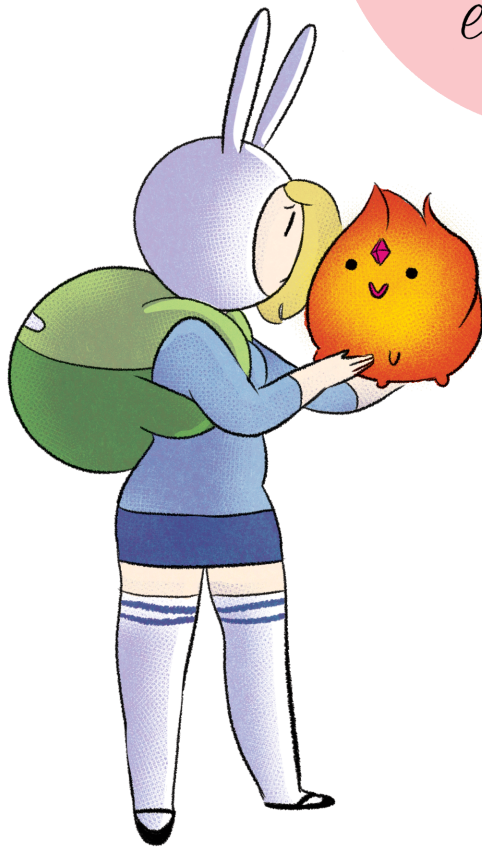

...I'm afraid that the crystal will eventually draw out all his heat and he'll evaporate into nothing...

You have to do something, he doesn't even know what's happening to him!
I can try to raise his body temperature in one of my ovens...
...but until we find a way to extract the crystal, he'll just continue to fade away.
Here, give him to me.
O-okay...
I need to use the bathroom.
Down the hall! I'll be in the royal kitchen.
creak
yoink

To be on the
cusp of

IMPOSSIBLE BEAUTY

has been my curse
since the day I was born...

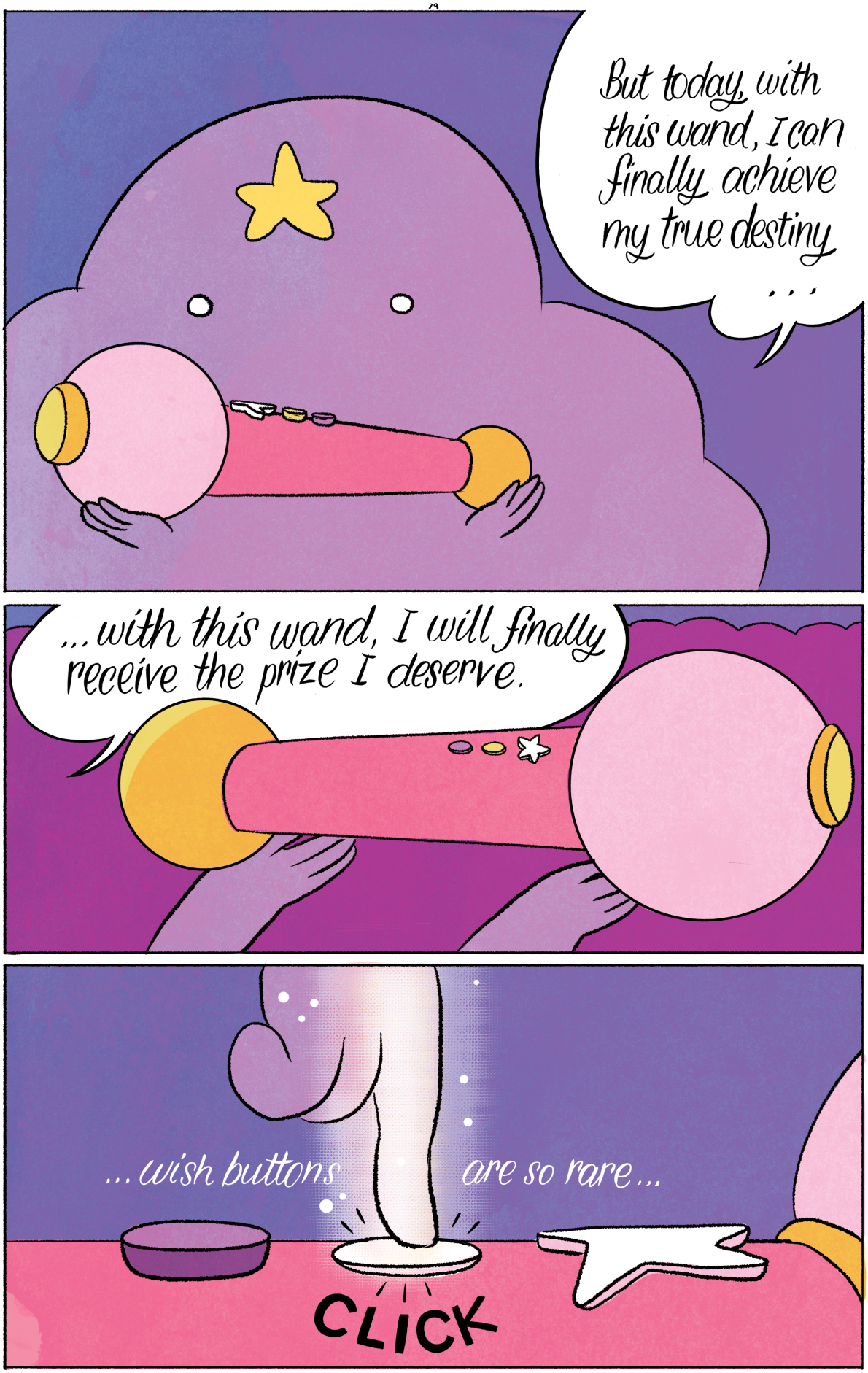
But today, with this wand, I can finally achieve my true destiny...
...with this wand, I will finally receive the prize I deserve.
...wish buttons are so rare...
CLICK

Today, my quest for ultimate beauty will come to an end...
shaaaaaaaaaaaaa
aaaaaahh
VYOOM
Ileam

...
...I...I...
tremble
glint
gleam
I'M FINALLY SUPER CRAZY BEAUTIFUL!

All those years wasted...
tremble
... all those years of being moderately attractive...
I'm finally the prince my kingdom deserves!
CLUTCH
Now to fulfill my duties and grace my subjects with my unbelievable handsomeness...

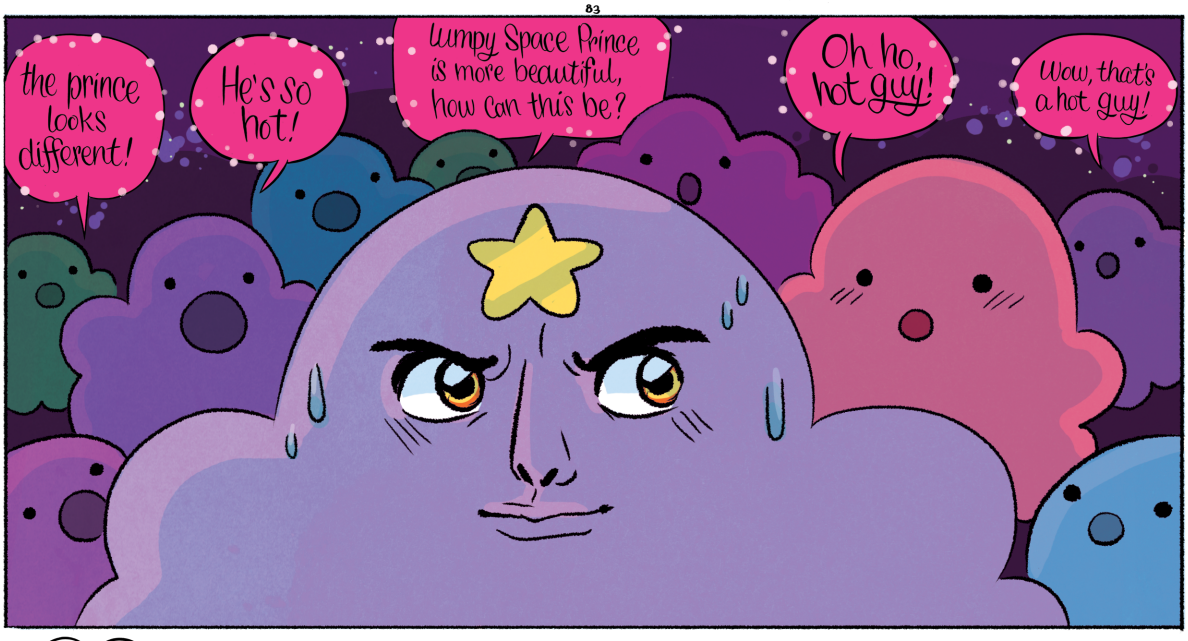
the prince looks different!
He's so hot!
Lumpy Space Prince is more beautiful, how can this be?
Oh no, hot guy!
Wow, that's a hot guy!

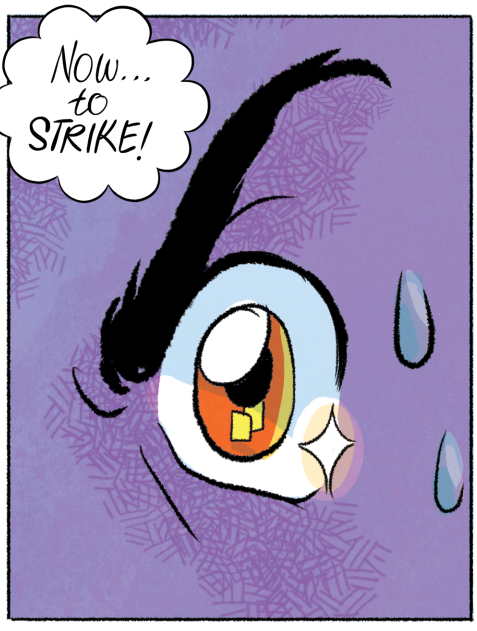
Now... to STRIKE!

YOU THERE!
Oh!

Your dog is cute-- but not as cute... as me.
Oh...ah...
YIP

You can have him... if you want ...
YIP YIP

You want to give me your dog?
Yeah, take him!

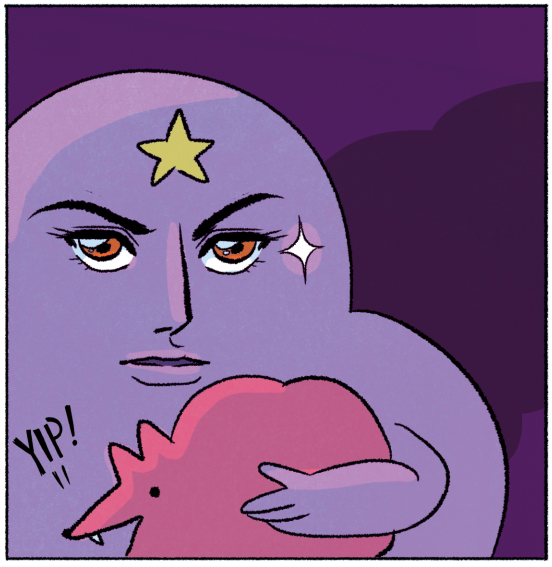
YIP!

I WANNA GIVE YOU A GIFT TOO!
Oh?

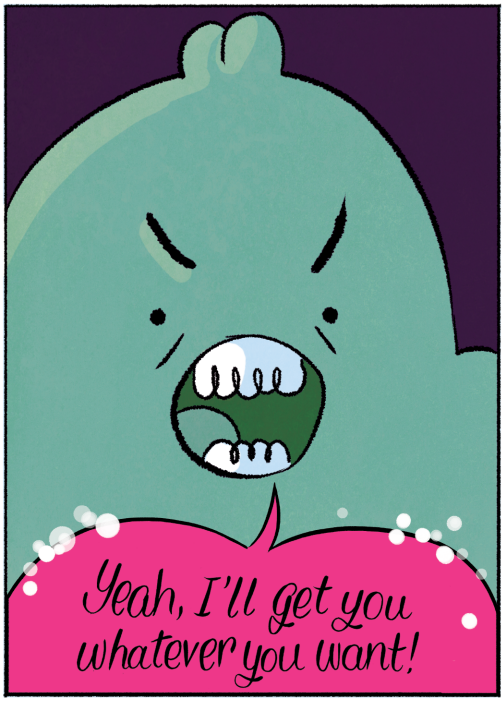
Yeah, I'll get you whatever you want!

Whatever ...I... want?

Yeah! I wanna buy you stuff!
I wanna cook for you!
Lemme buy you food!
lemme buy you stuff!
lemme buy you a candy laptop!
I wanna buy you a house!
I wanna buy you a clou of me!
With this face...
...I can get anything my heart desires...

AND SOON...
#1 Hot Guy
WHEEEEEEE!!!
I've never been so...
...fulfilled and happy...
Uh?

Now we bought you gifts, we want something in return...
What?
N-no!
NO! GET AWAY FROM ME!
DON'T TOUCH ME!
Someone help me...

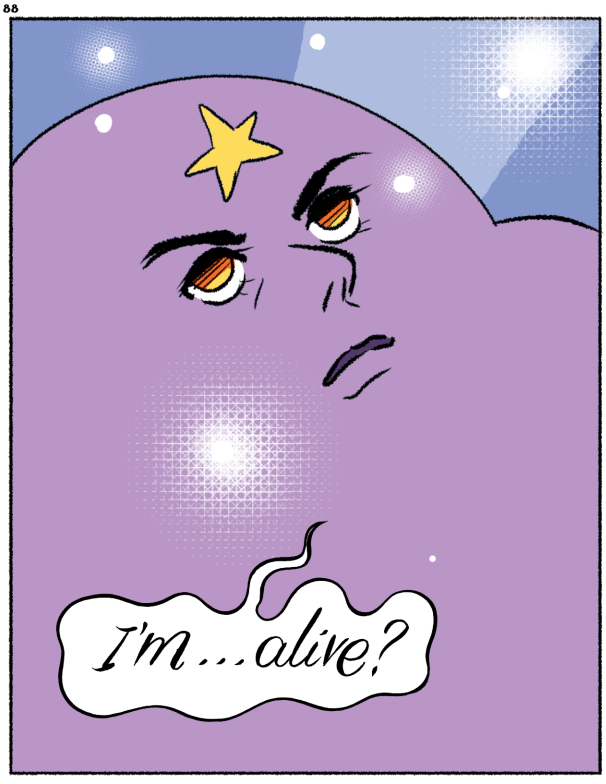

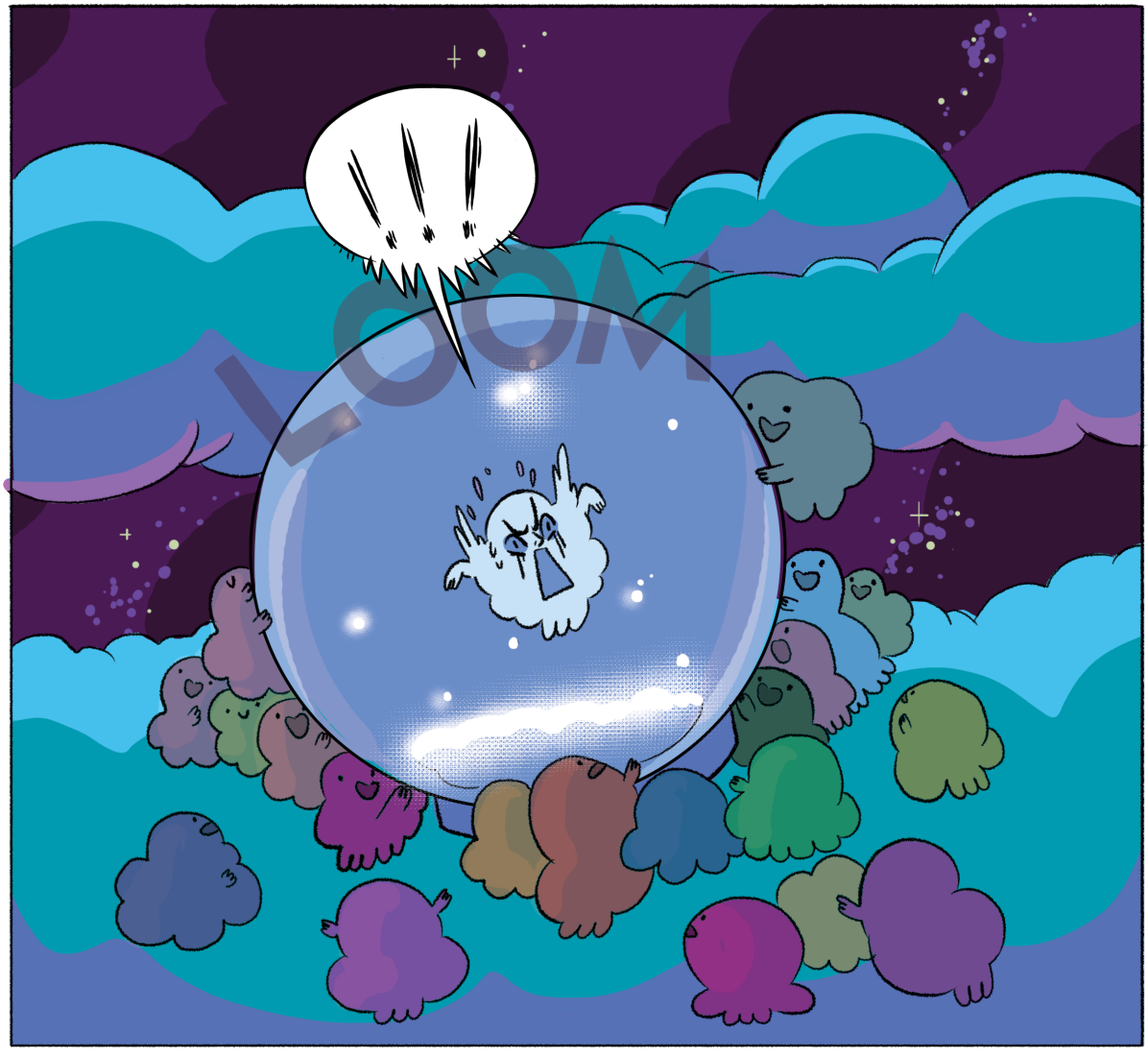

LOOM

I DREW A PICTURE OF YOU, LUMPY SPACE PRINCE!

I DREW A PICTURE OF YOU KISSING YOURSELF, LUMPY SPACE PRINCE!

Do something cute!
LET ME OUTTA THIS THING!
Do something cute!
he's cute when he's scared!
I bought you presents!
do something hot!

Make him shake it!
AHHHHHHHH!
SHOOK AH SHOOK AH

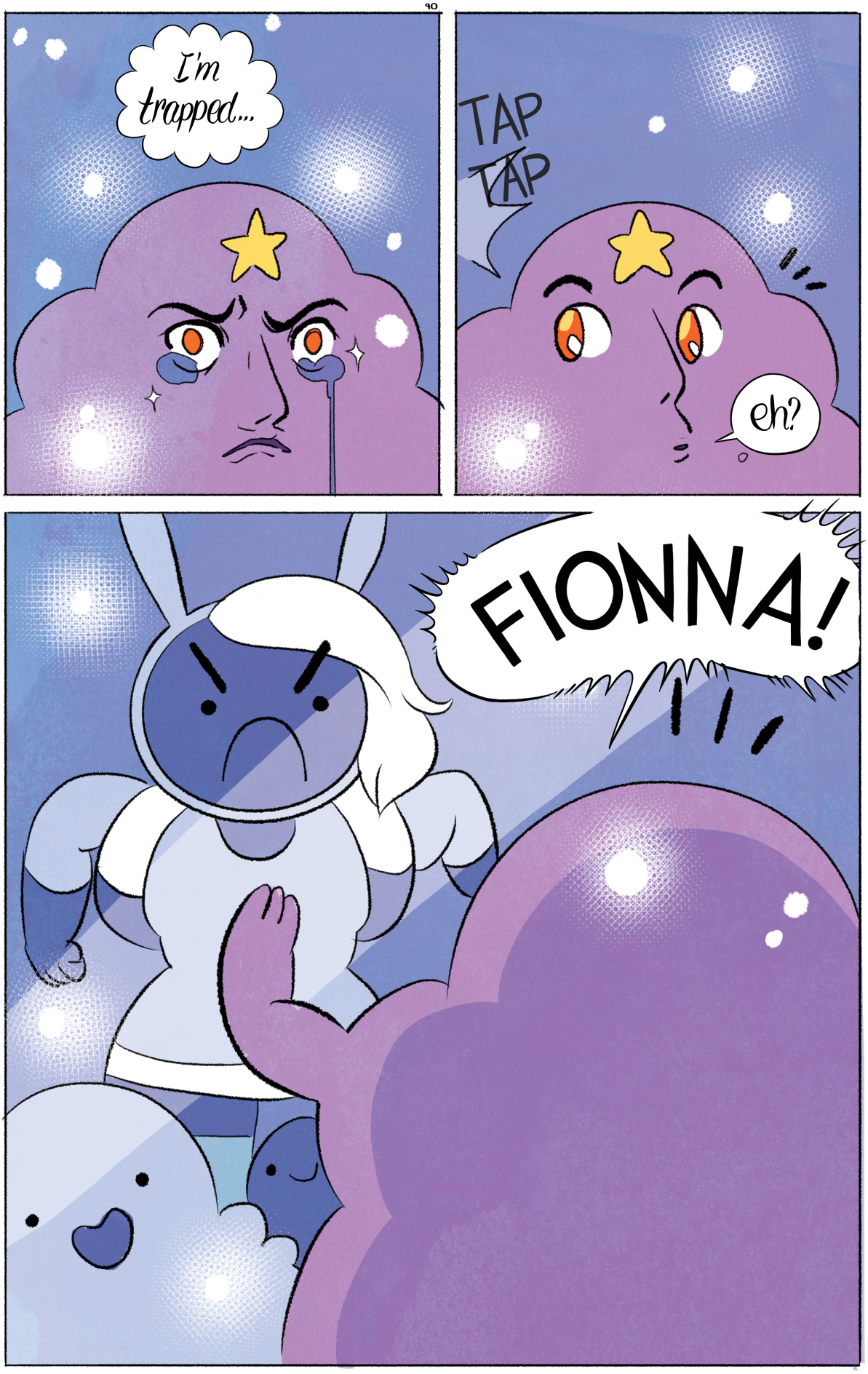
I'm trapped...
TAP
TAP
eh?
FIONNA!

AIIIEEE
GIVE ME BACK MY WAND-SWORD-THINGY!
How do you know I even took it?
Because you always snack when you steal...
...you weirdo.
FULL OF BEANS
HEY! SHE'S STEALIN' OUR BEAUTIFUL PRINCE!
GET HER!
GET THE PRINCE!
Save me, Fionna!

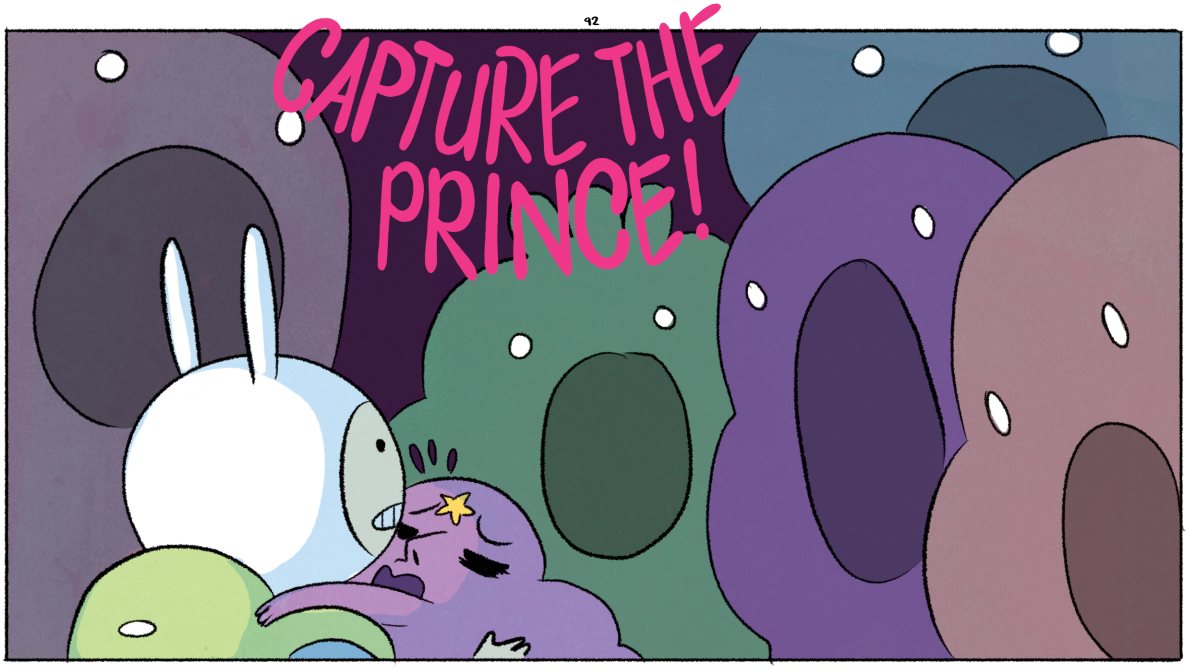
CAPTURE THE PRINCE!

Wait! Stop!

I know you think Lumpy Space Prince is good lookin' now, but don't let him manipulate your maiden hearts with his weird handsomeness!!

I know that a beautiful man can turn any lady into a beast...

... but I also know, deep down inside, you're all kind, caring, thoughtful creatures.

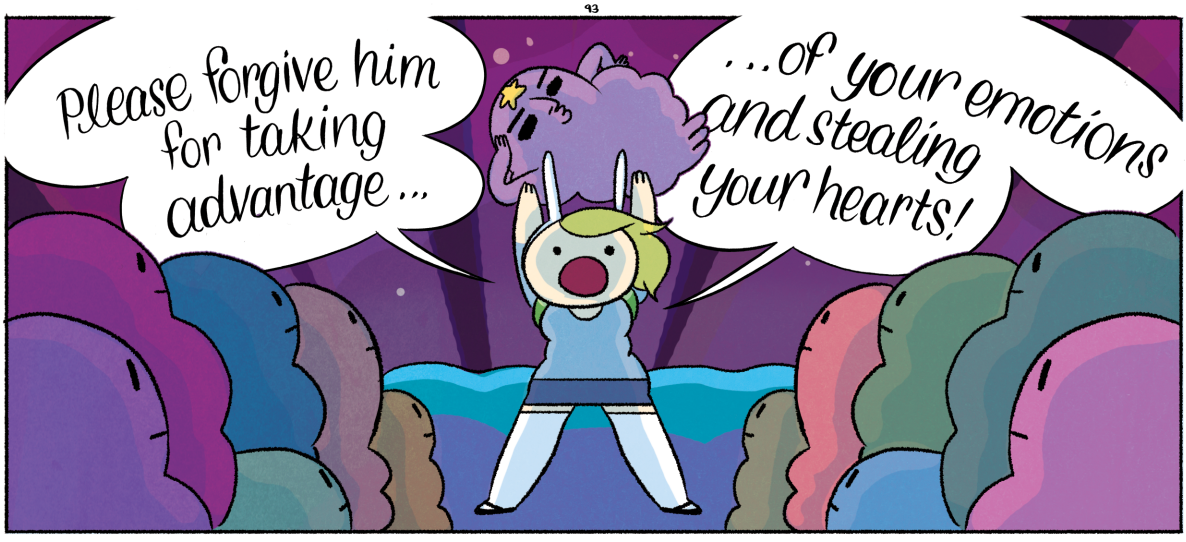
Please forgive him for taking advantage...
...of your emotions and stealing your hearts!

Fionna, will you stop lecturing them and start gettin' me out of here?

Can I just touch him...one more time?

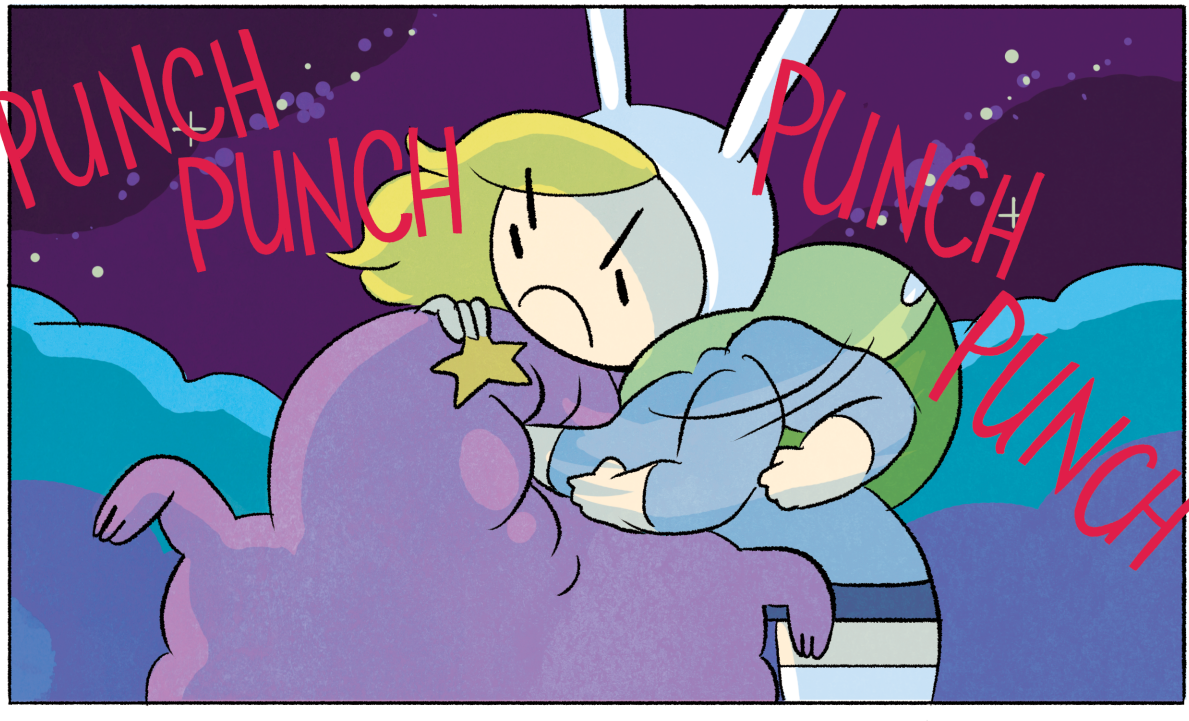
PUNCH
PUNCH
PUNCH
PUNCH

THERE, HE'S UGLY AGAIN...
...EVERYBODY GO HOME!
AWWWWWW...

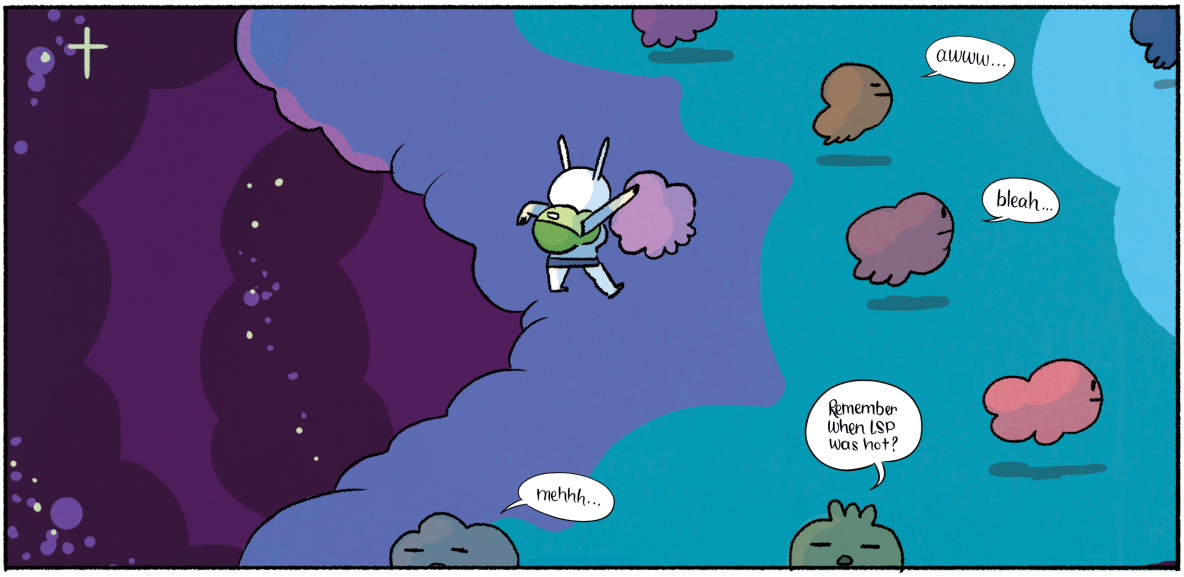
awww...
bleah...
Remember when LSP was hot?
mehhh...

NOW GIVE ME BACK MY WAND THINGY!
squish
Here...

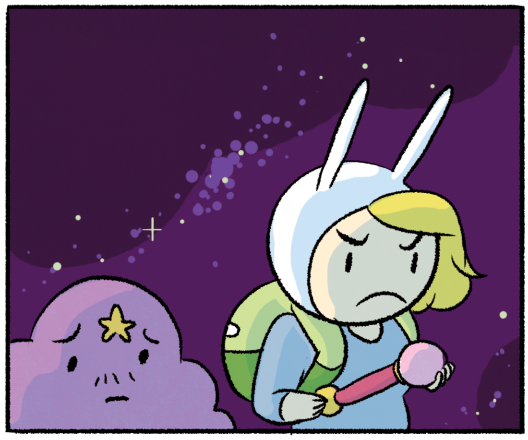

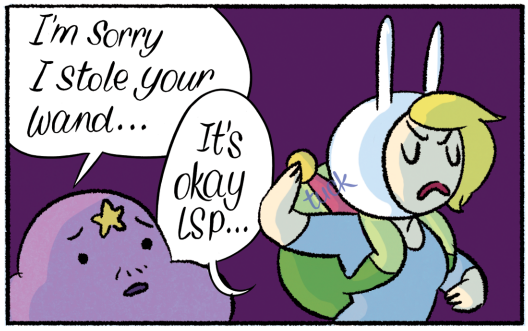
I'm sorry I stole your wand...
It's okay LSP...

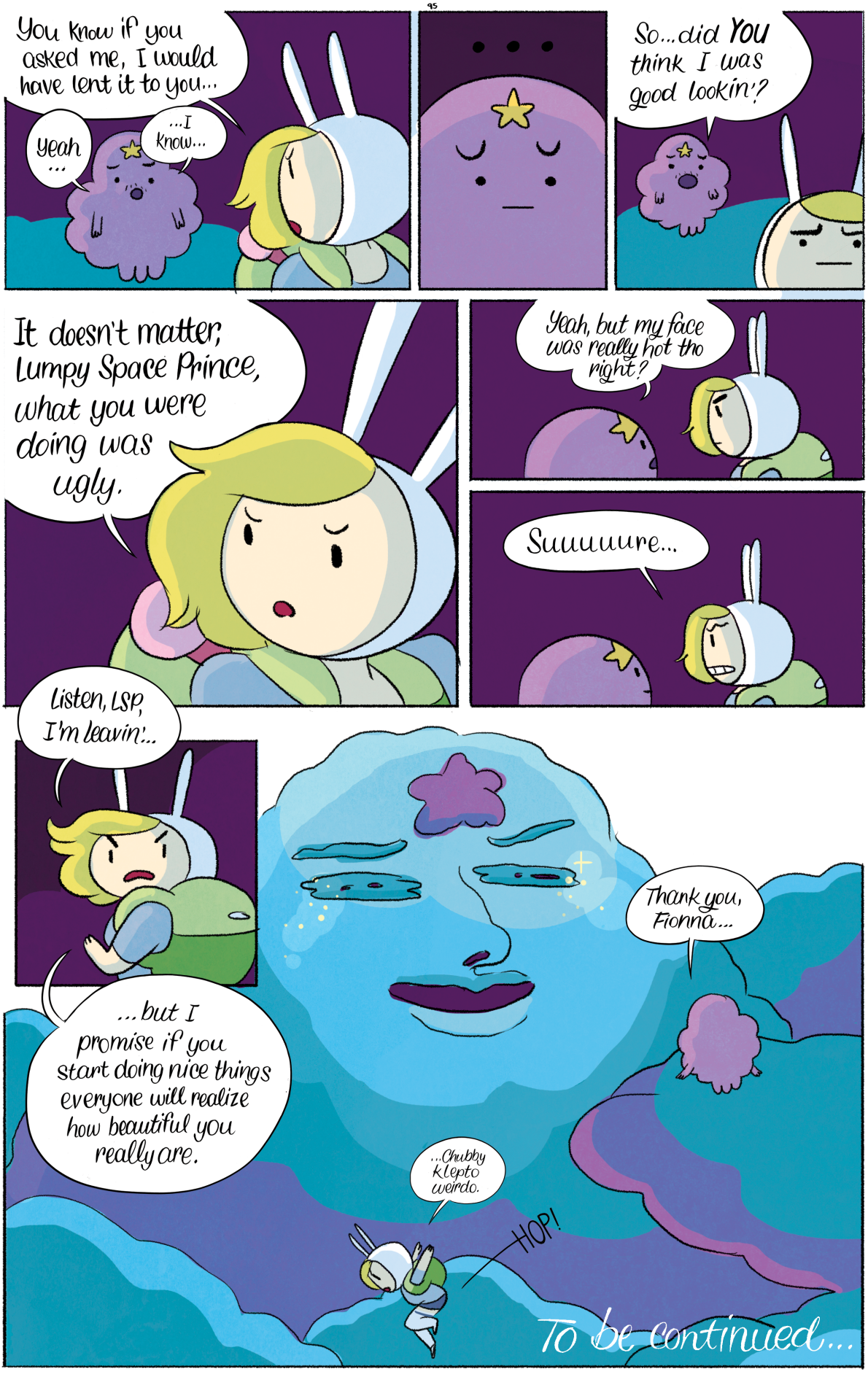
You know if you asked me, I would have lent it to you...
Yeah ...
...I know...
...
So...did **YOU** think I was good lookin'?
It doesn't matter, Lumpy Space Prince, what you were doing was ugly.
Yeah, but my face was really hot tho right?
Suuuuure...
Listen, LSP, I'm leavin'...
...but I promise if you start doing nice things everyone will realize how beautiful you really are.
Thank you, Fionna...
...Chubby Klepto weirdo.
HOP!
To be continued...

COVER BY
Natasha Allegri
COLORS BY
Amanda Thomas
#5

fwoo...
AWWW YEAAAAAHH!
I did it! I got mah wand!
All by mahself...
...hello?
Gumball?
Cake?

Where is everyone?
HEY, BUN BRAIN.
Oh!
Hey, Marshall Lee.
I JUST WOKE UP FROM A NAP. I'M GONNA HEAD HOME.
TELL GUMBALL I SAID BYE!
Marshall and Gumball are pretty cute pals.

...
Hello?
I can hear tinkerin'!
tip
tap
tip
tap
tip
tap
tip
Hello Gionna! You're back!
Hi babyface!

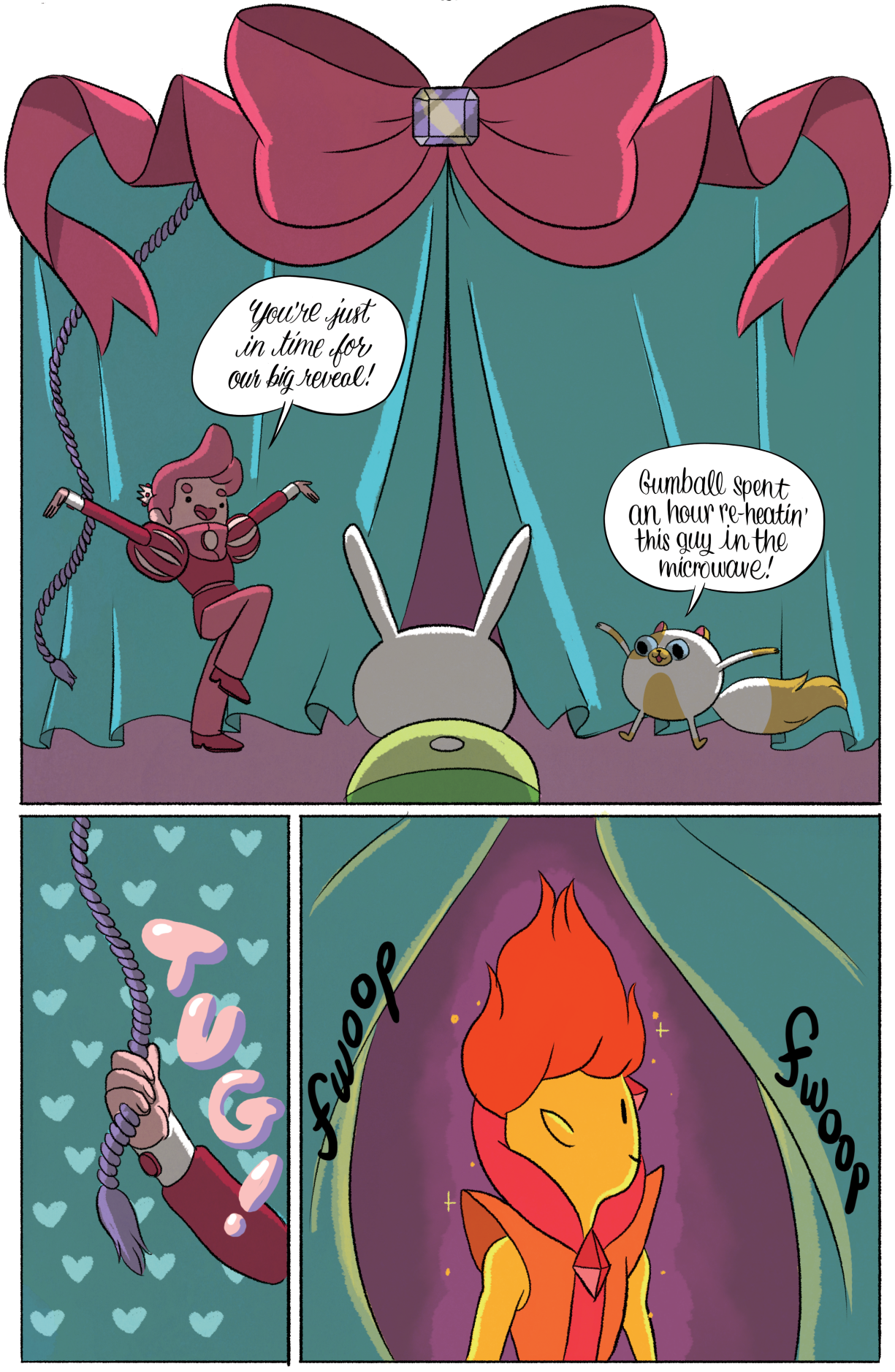
You're just in time for our big reveal!
Gumball spent an hour re-heatin' this guy in the microwave!
TUG!
fwoop
fwoop

Mow.
Wuh...
Wow!
Cake, did you make him this funny outfit?
Yeah, you like it?
Yeah, I like it!

FWOOSH
WAUUUUGHHHH!!!

PAP
PAP
PAP
HWA HWA HWA!!
Hooo Hoooo Hoooo!

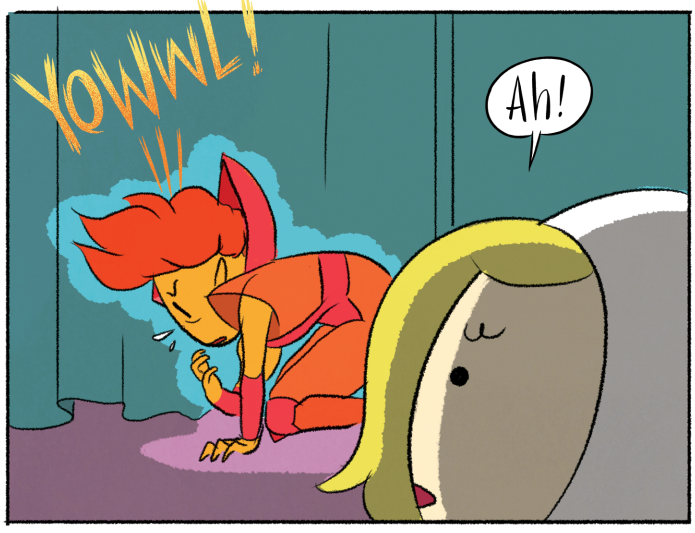
YOWWL!
Ah!

Cake! Stop! Puttin' out his fire, it's hurtin' him!

Are you okay?

FIONNA! STOP!
boop!

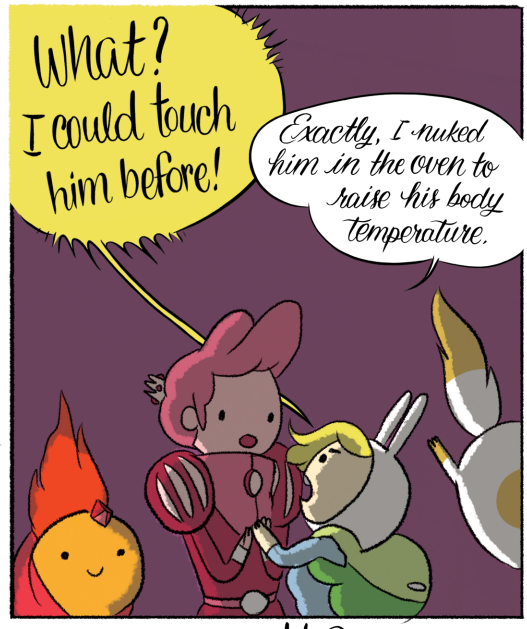
What? I could touch him before!
Exactly, I nuked him in the oven to raise his body temperature.

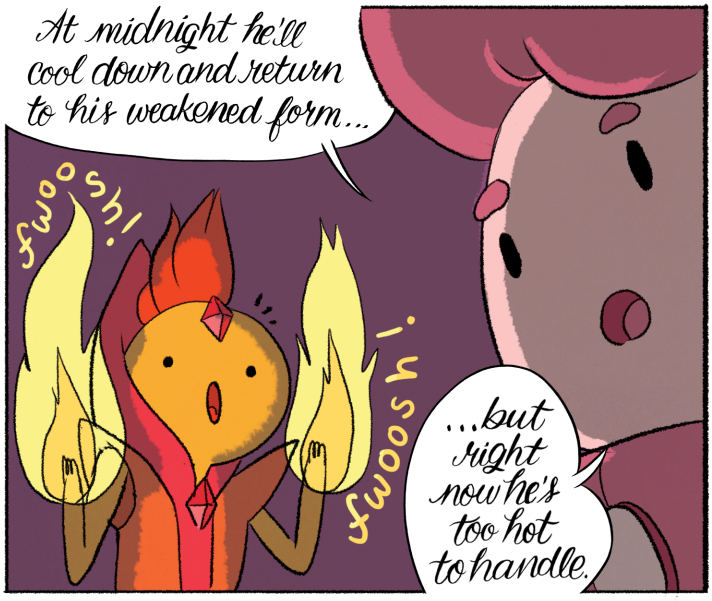
At midnight he'll cool down and return to his weakened form...
fwoosh!
fwoosh!
...but right now he's too hot to handle.

Don't be sad! Besides, I've got a pretty matching outfit for you to wear too!
Awww man...
...it's not another moonlight princess dress, is it?

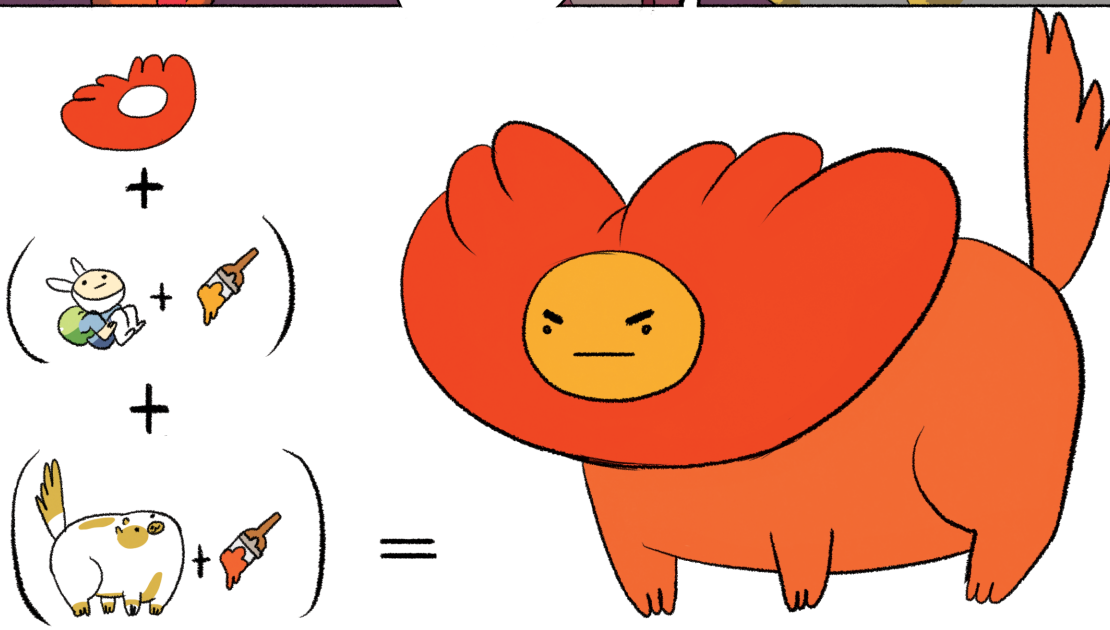
+
+
+
=

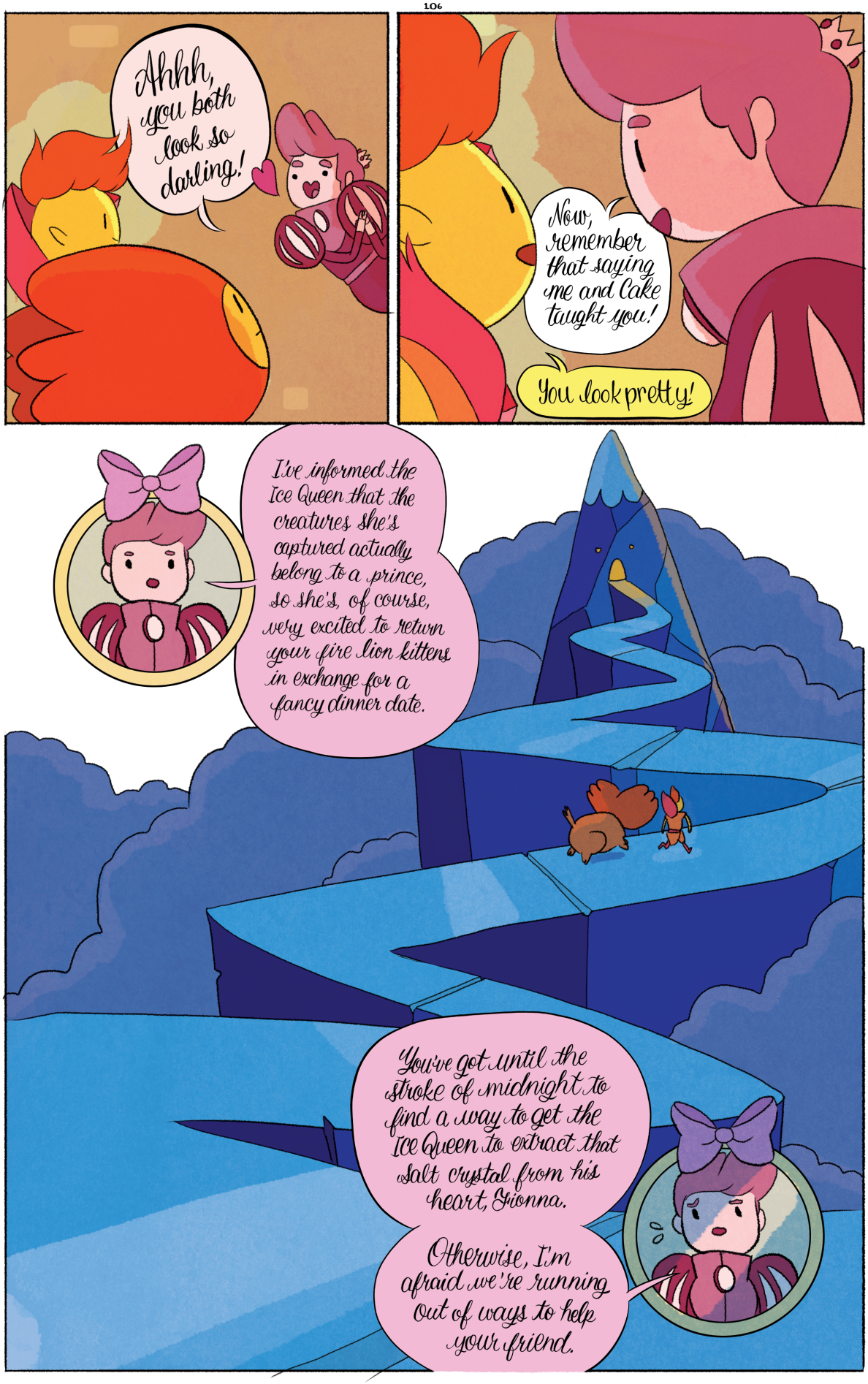
Ahhh, you both look so darling!
Now, remember that saying me and Cake taught you!
You look pretty!
I've informed the Ice Queen that the creatures she's captured actually belong to a prince, so she's, of course, very excited to return your fire lion kittens in exchange for a fancy dinner date.
You've got until the stroke of midnight to find a way to get the Ice Queen to extract that salt crystal from his heart, Gionna.
Otherwise, I'm afraid we're running out of ways to help your friend.

Cake, I can't fight in this stupid outfit!
we don't need to fight, we just gotta trick her!
And my costumes are so awesome, she's not gonna even know what happened!
Wenk.
...
...
Weh–

WEEEEEENK
BAM!
EXCUSE MY SERVANT'S HORRIBLE MANNERS!
I'M SO GLAD YOU COULD MAKE IT, FLAME PRINCE.
I'M SO SORRY ABOUT OUR HORRIBLE MISUNDERSTANDING EARLIER TODAY.

IF I HAD KNOWN YOU WERE ROYALTY, LIKE MYSELF, I WOULD HAVE DEFINITELY NOT BEATEN UP YOUR LITTLE BUDDIES.

BUT I'M GLAD YOU AGREED TO MEET UP WITH ME FOR A—

TURN...

...

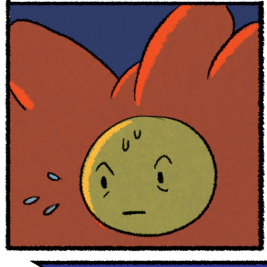

I GUESS IT'S A DOUBLE DATE WITH ONE OF YOUR UGLIER FIRE LIONS.

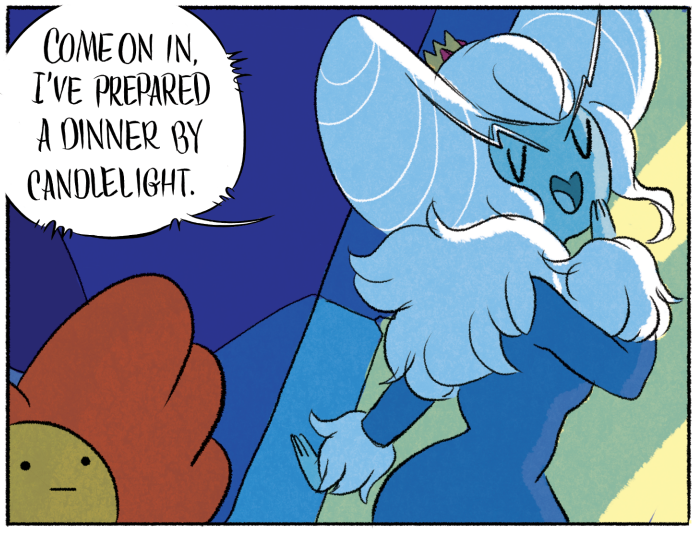
COME ON IN, I'VE PREPARED A DINNER BY CANDLELIGHT.

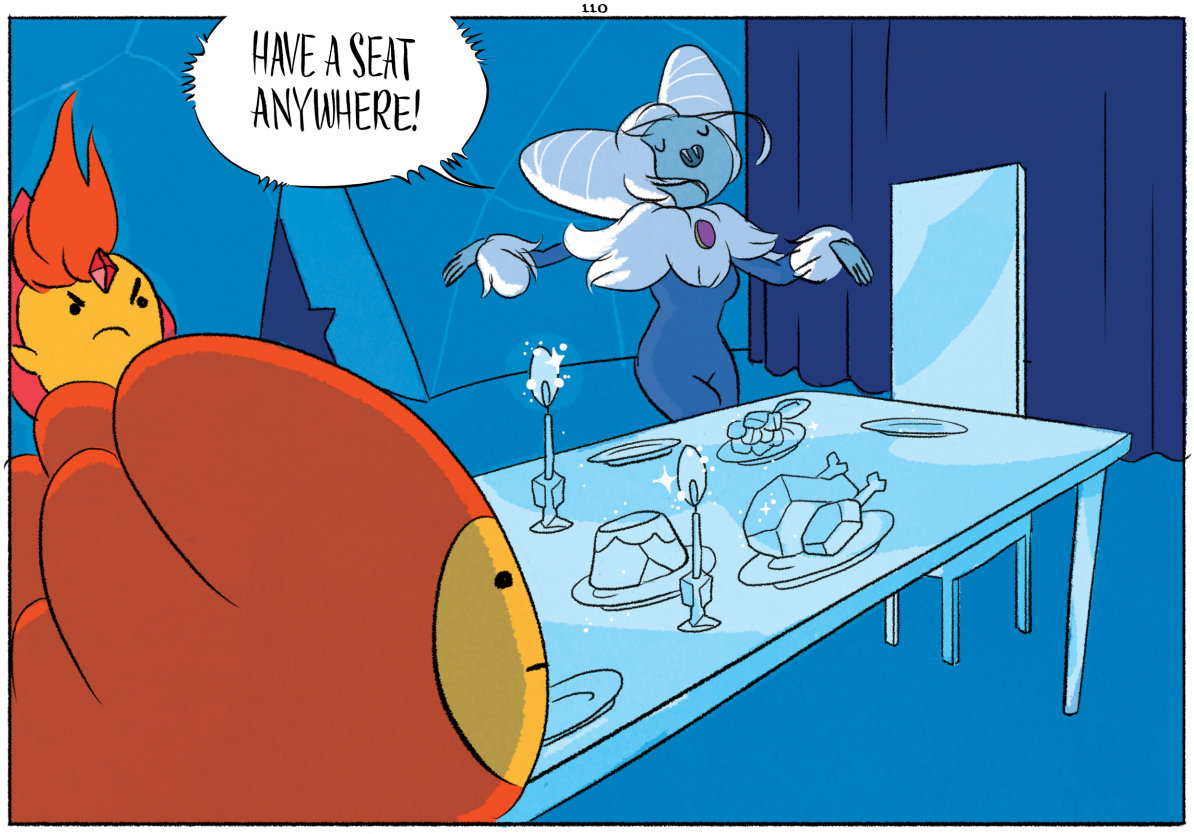
HAVE A SEAT ANYWHERE!

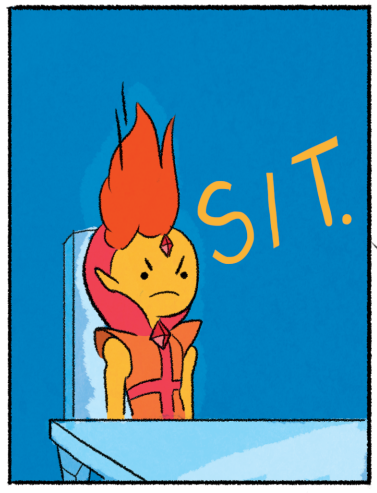
SIT.

SIT.

PLAP! PLAP! PLAP! PLAP! PLAP! PLAP! PLAP! PLAP! PLAP!

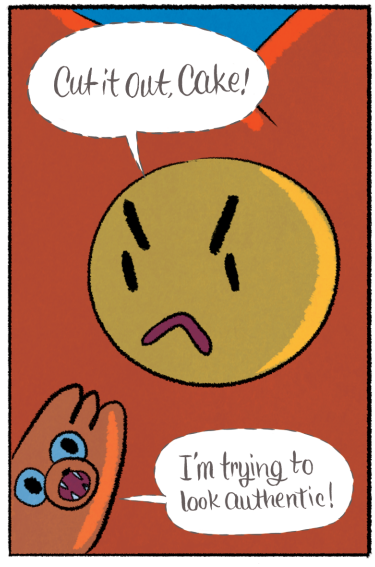
Cut it out, Cake!
I'm trying to look authentic!

WHAT WAS THAT?

Uh... "Miao?*"
MAW MAW!**

*poo **HAW HAW!

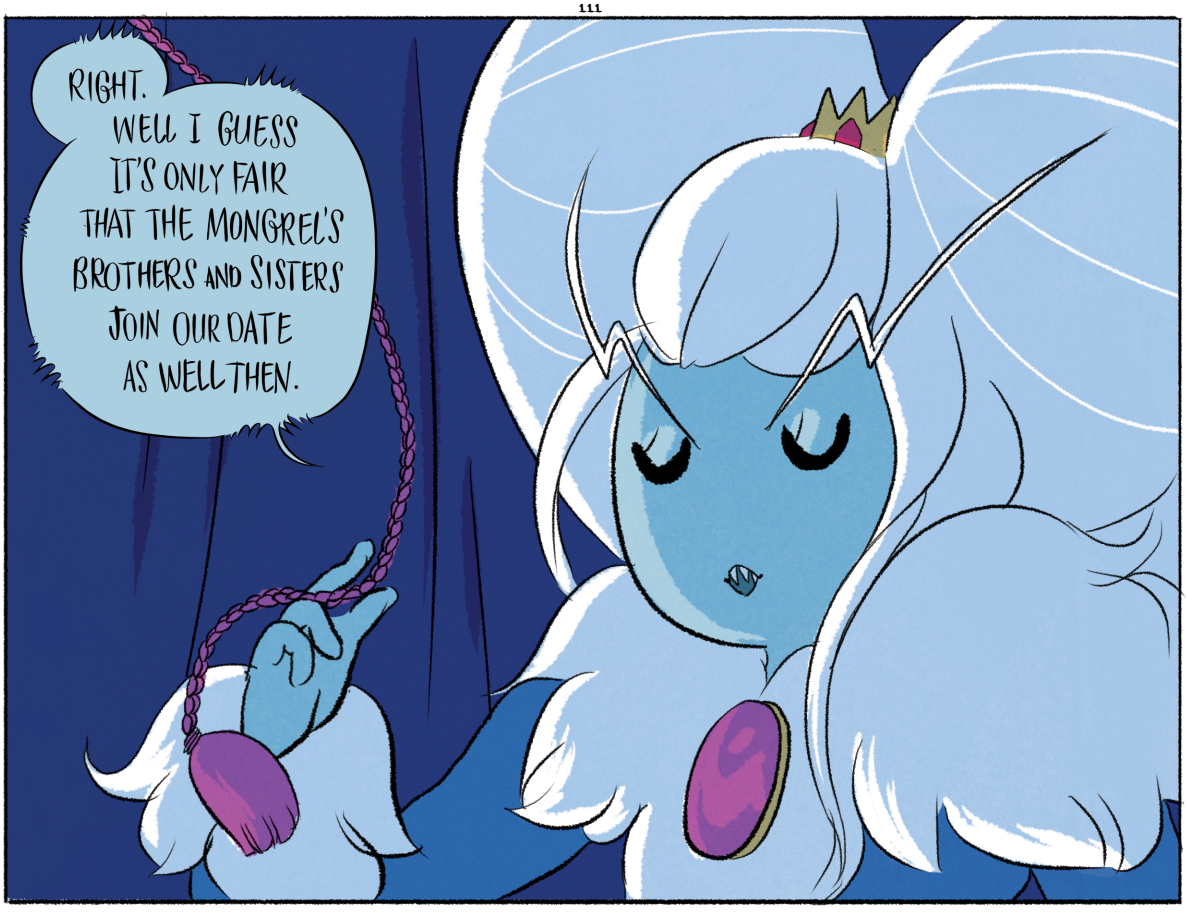
RIGHT. WELL I GUESS IT'S ONLY FAIR THAT THE MONGREL'S BROTHERS AND SISTERS JOIN OUR DATE AS WELL THEN.

TUG!
GGGRR-FF

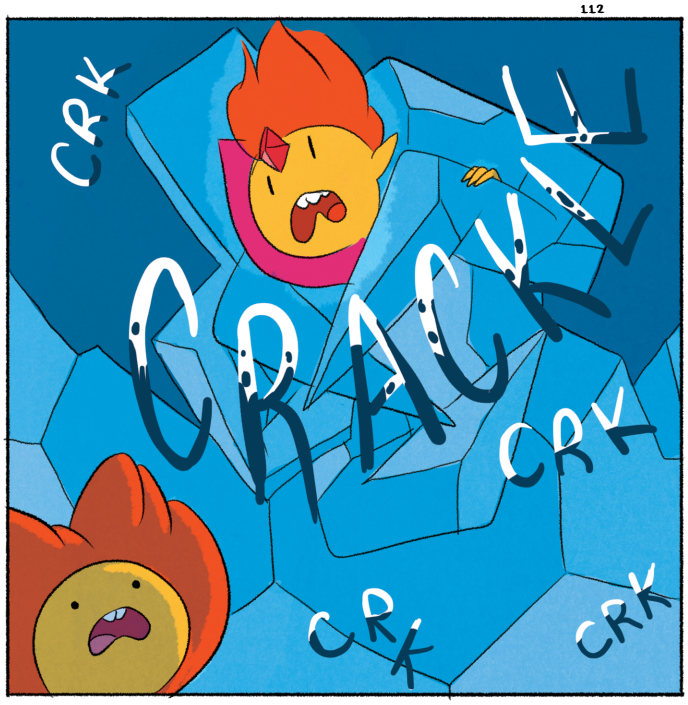

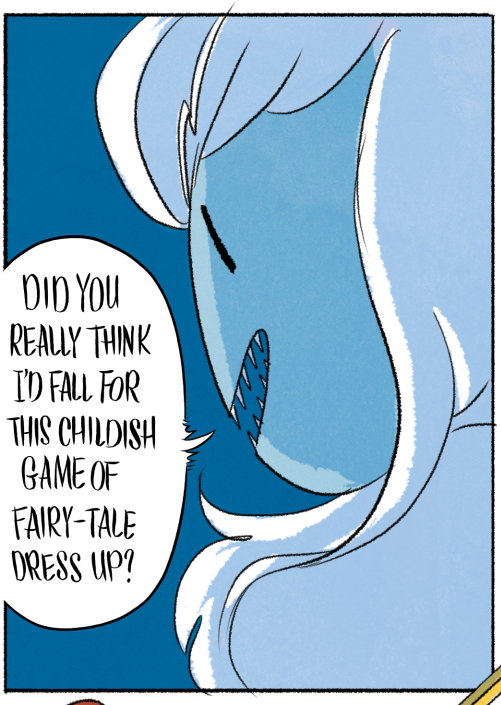

I DON'T NEED TO TRICK YOU ANYMORE...

... I JUST NEED TO BEAT YOU UP TILL YOU GIVE UP THE BABIES!

BWAH!

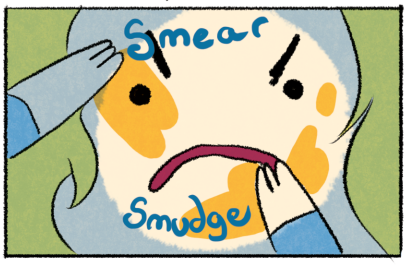

CRACK
CRACKLE
CRK
HAHAHA!
LITTLE GIRL...

yank!
AND NEITHER IS ALL THIS HAIR.
GRAB!
...
WHEN WILL YOU LEARN THAT YOUR SWORDS ARE NEVER A GOOD IDEA!

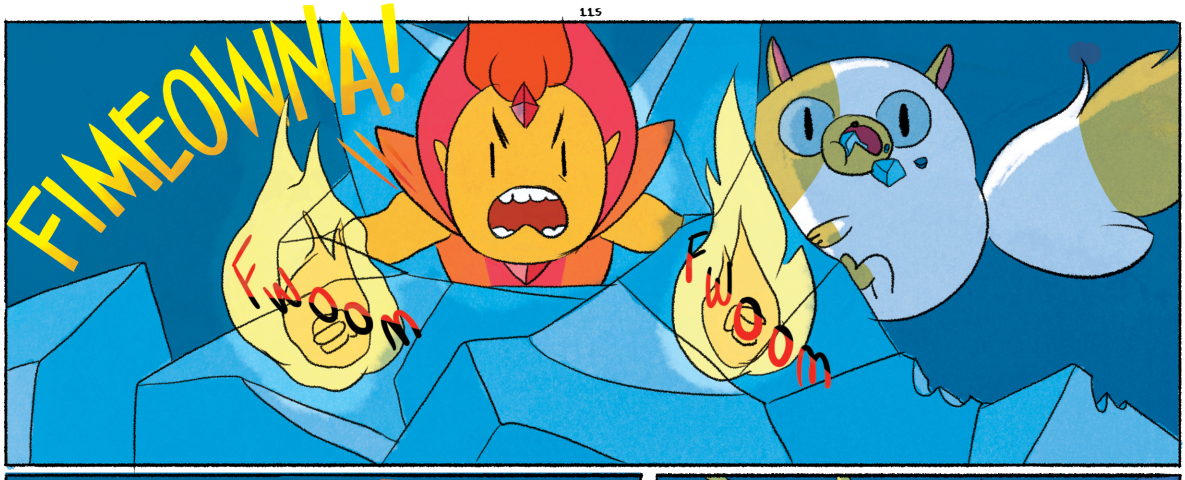

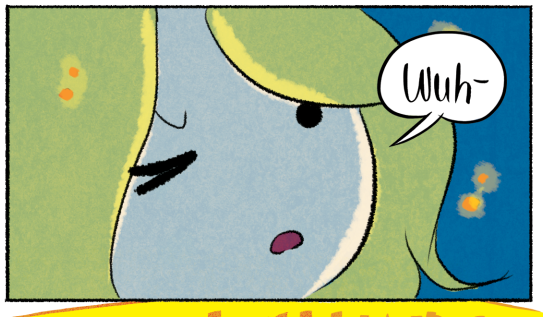

To be continued...

COVER BY
Natasha Allegri

#6

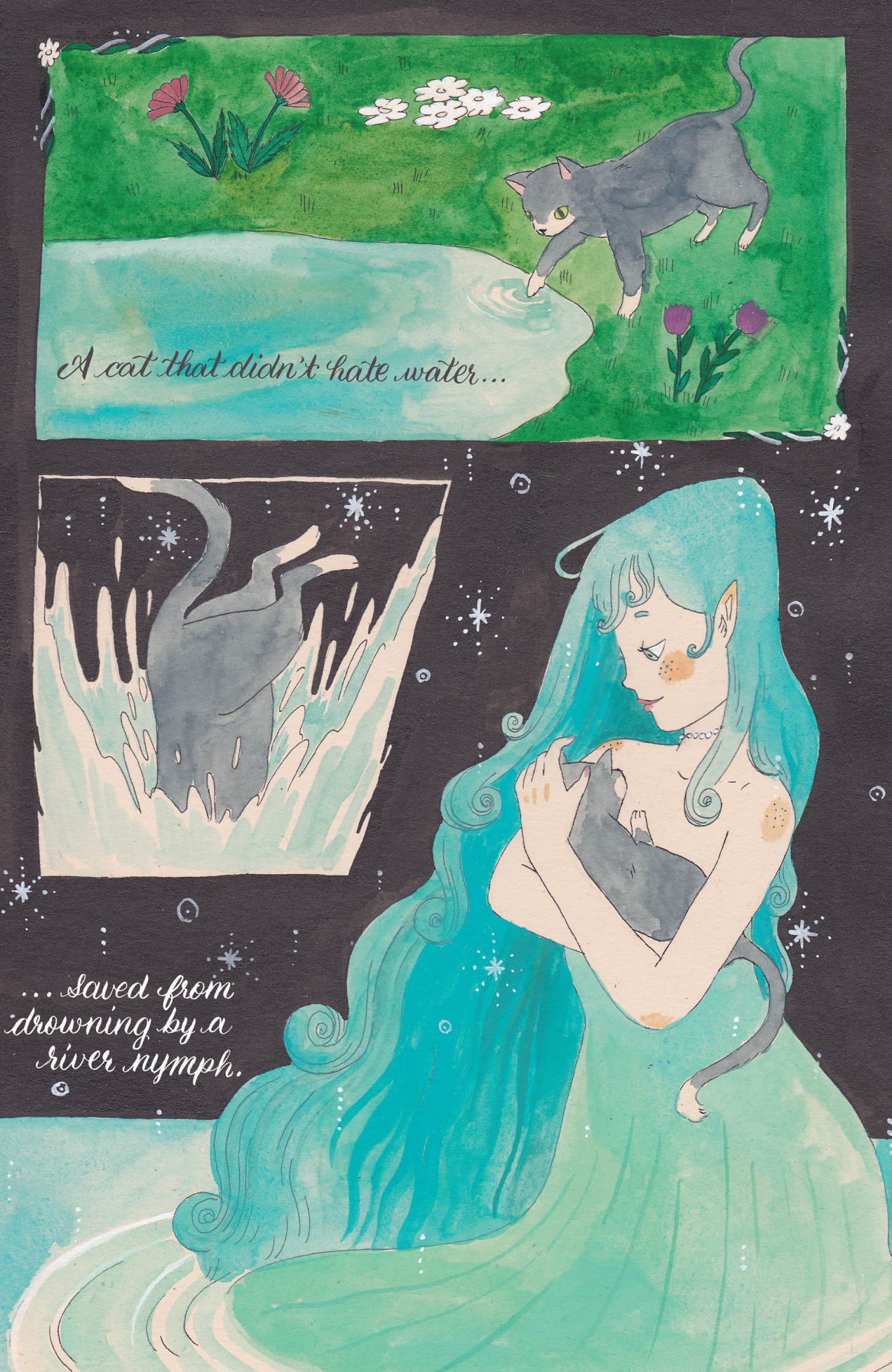
A cat that didn't hate water...
... saved from drowning by a river nymph.

And when the cat found out the very mortal river nymph was in love with an immortal...

...she said,
"As a cat, I've lived five lives now, and I've seen and heard of a lost treasure that can help you live forever, too."

But the river nymph declined,
"My mortality is what makes all of this so precious to me."

But the cat, so intent on repaying the river nymph back for saving its life, didn't listen, and left for the cave to find the treasure.
The cat managed to escape most of the dangers within the cave until...

The water nymph had followed to keep the cat safe.

Realizing how injured she was, the cat cried,

"You've saved me twice now, please let me help you!"

When the cat didn't get a response...

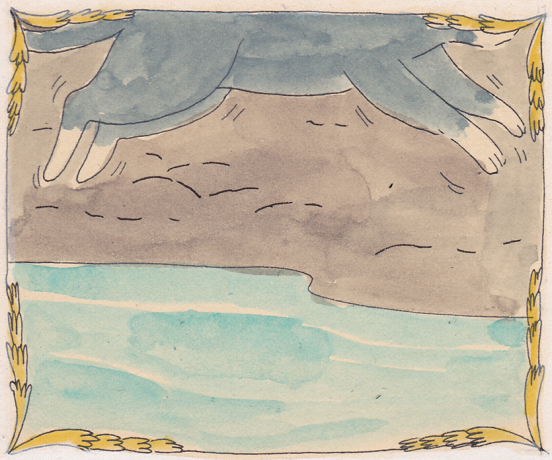

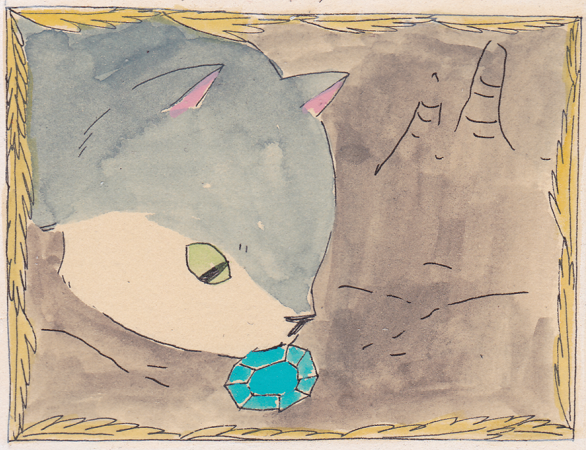

...the cat
repaid its debt.

<Why did you do that?!>
<I'm trying to help, why is she crying like that?>
<FIRE HURTS THINGS THAT AREN'T FIRE!>
FIONNA!!
FWOOM
<...hurts?>
Lemme slap the fire offa you!
CAKE, NO!
CRACKLE
CRACKLE

I can't put the fire out in my hair or it'll hurt the little flame booger...
...and the only reason I have this much hair is because Cake loves to play with it...
...and the reason why Ice Queen got ahold of my hair is because I didn't want to lose this wand that Gumball gave me.
All the things that I'm trying to keep precious to me are going to kill me.
I can't hold on to them all!

YAUGH!

NO! YOUR HAAAAIIIRRRR!

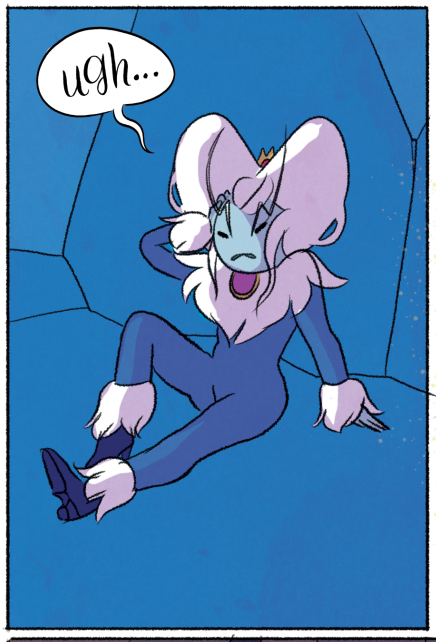
ugh...

Huh?
WHIP

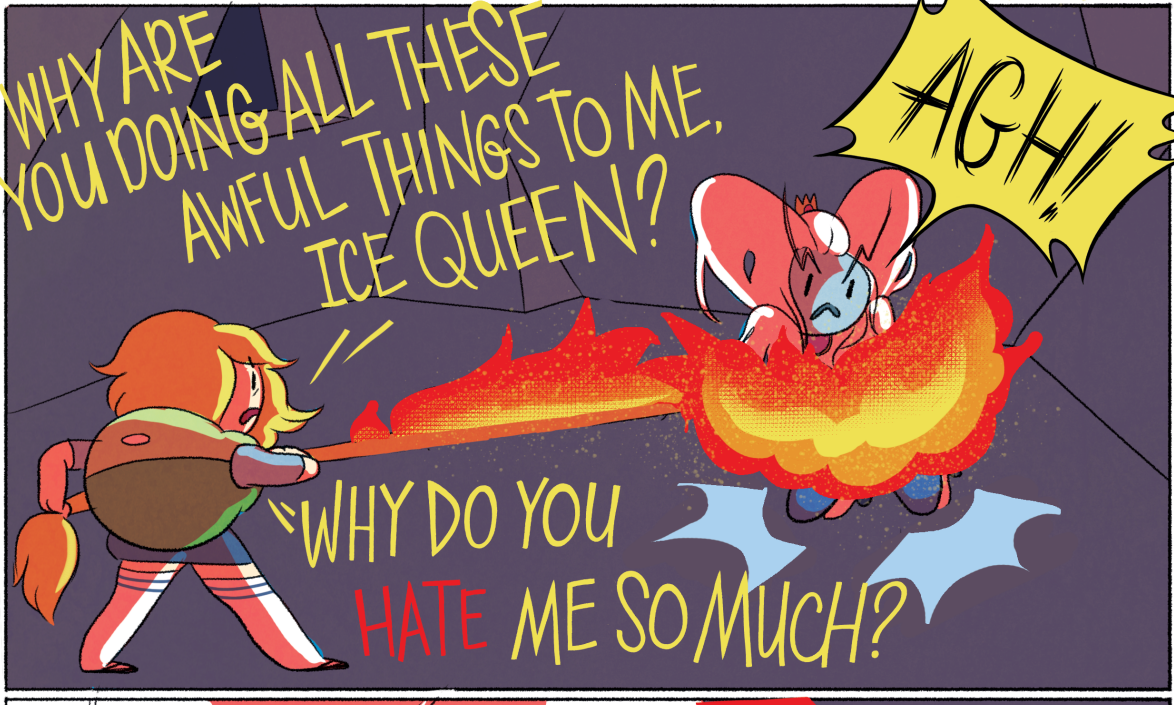
WHY ARE YOU DOING ALL THESE AWFUL THINGS TO ME, ICE QUEEN?
AGH!!
"WHY DO YOU HATE ME SO MUCH?

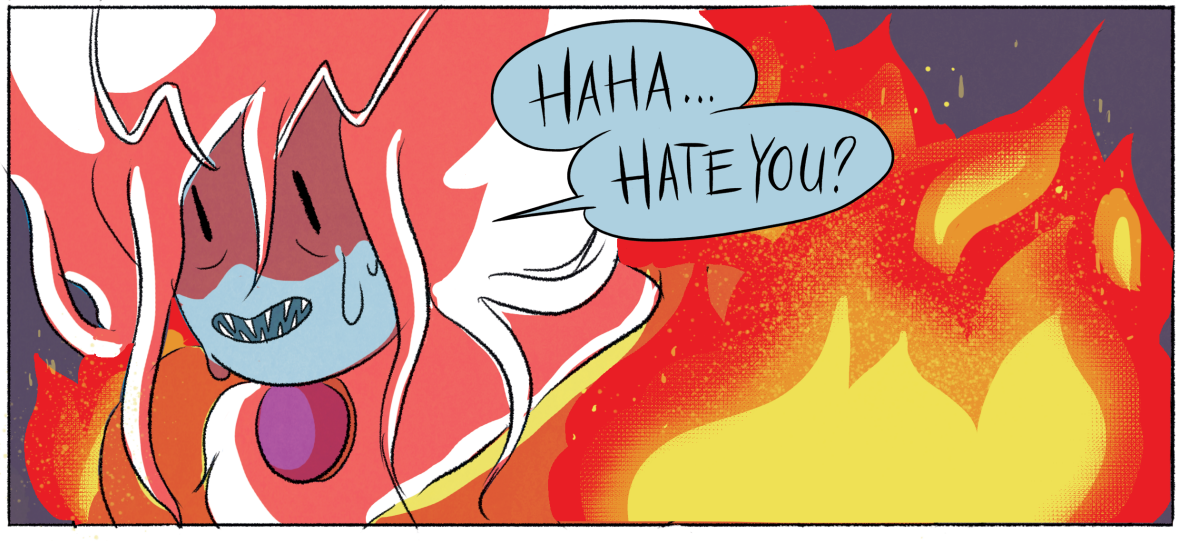
HAHA...
HATE YOU?

HAHAAA!!
CRICK
CRICK
RIP
RIP
Gimme sword! Gimme sword!
Ah ah ah!
I DON'T HATE YOU--
YOU'RE JUST ALWAYS IN MY WAY!!!
CRICK
AAHHHH!
BAM

HUFF...
HUFF...
Ah...
WOBBLE
Wobble
HUFF...
HUFF...
BAM!

NO!!
STOP IT!
HA...
HAHA...
YANK
SO WARM!
BAM!

HA HA... AH...
glimmer
ARRGHHH!
BF
Cake, get big and break these spikes!
The ice is too cold, it's freezin' my stretchy muscles!

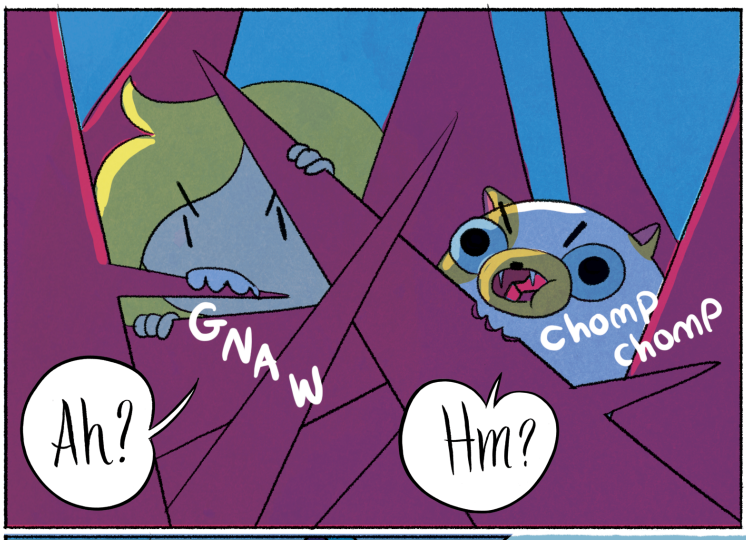
GNAW
Ah?
chomp chomp
Hm?

She did it...?

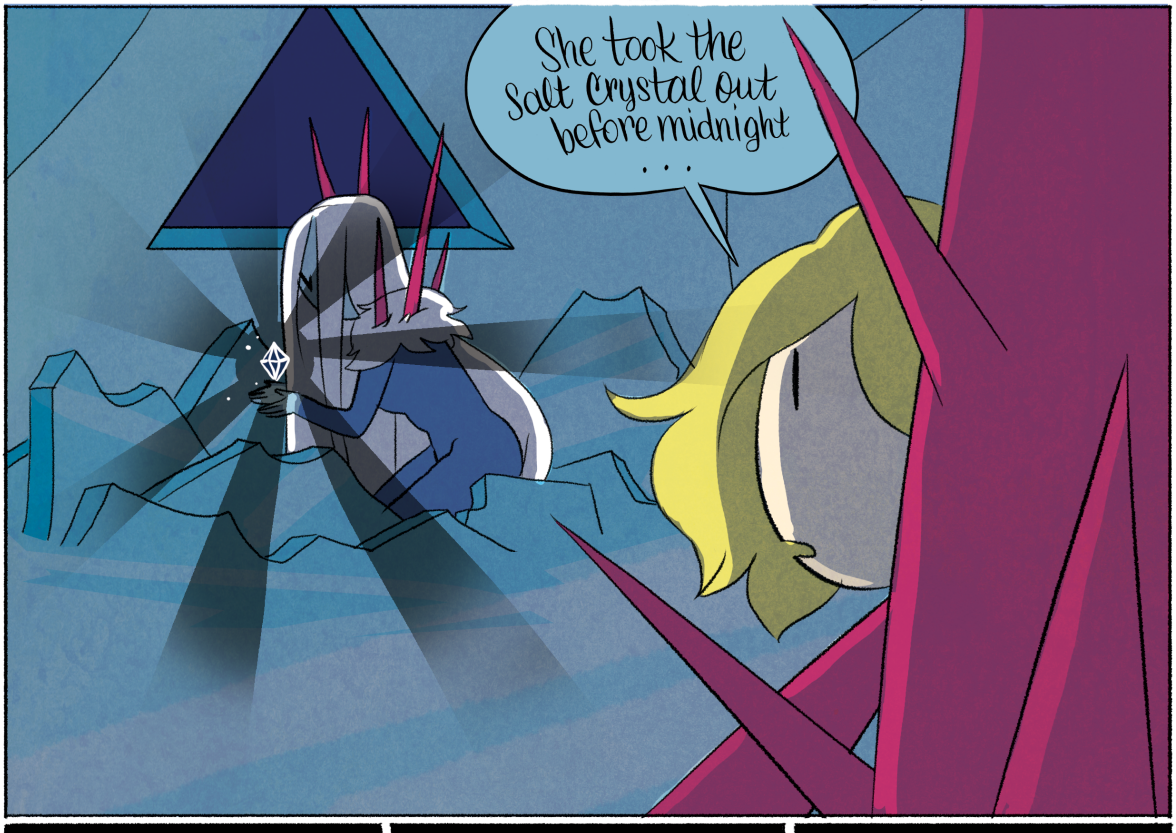
She took the Salt Crystal out before midnight...

I THOUGHT WHAT I NEEDED WAS THE LOVE OF A PRINCE...

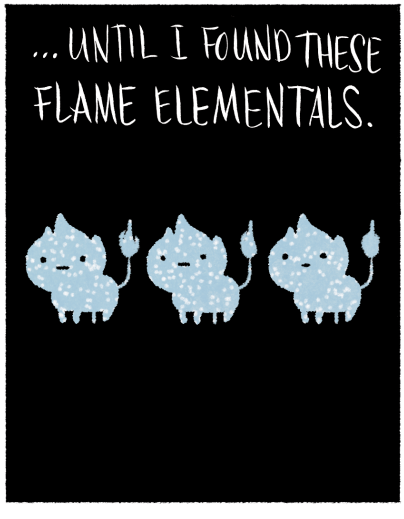
...UNTIL I FOUND THESE FLAME ELEMENTALS.

BUT THIS CRYSTAL MANAGED TO HARNESS
EVEN MORE WARMTH THAN THE BOTH OF THOSE COMBINED.

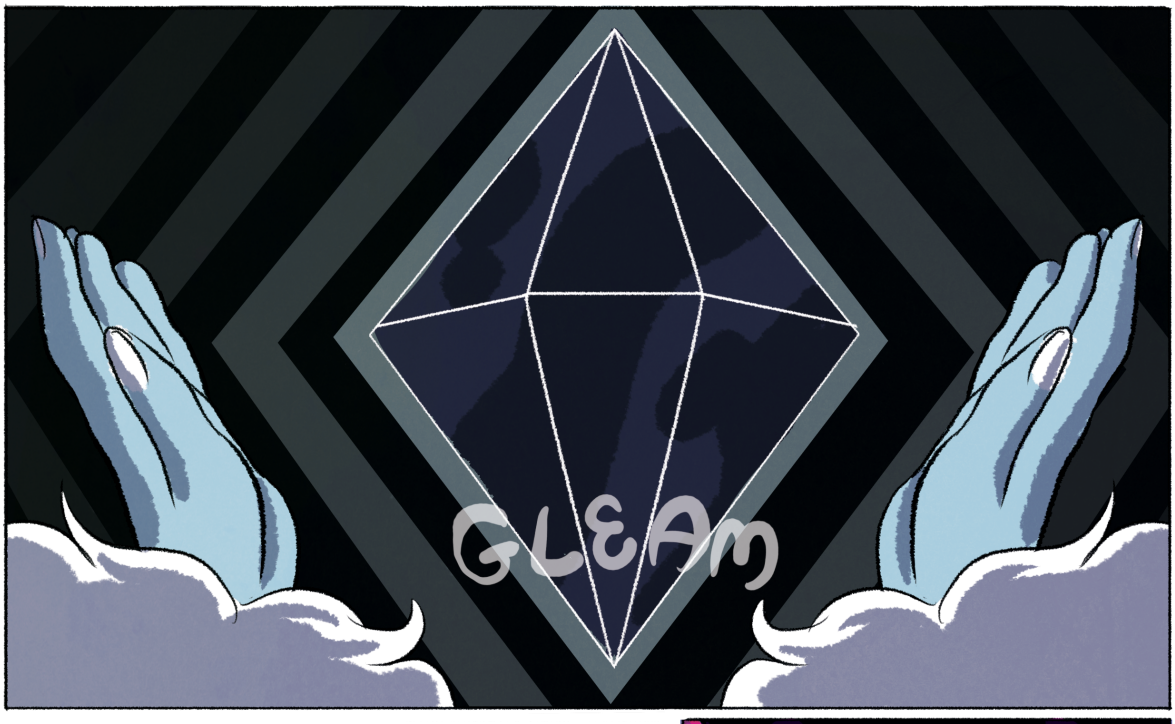
GLEAM

WUURR

what is she--?

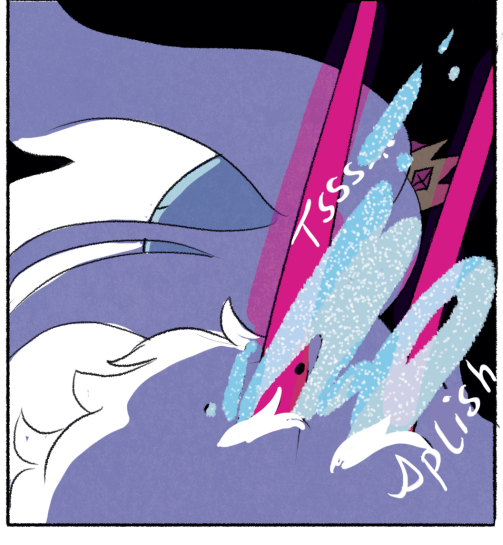
Tsss...
Splish

Yoom
Ping
She's melting.
Wha...
Cake, how do you know that?
CRK
CRK
CRK

THERE'S SO MUCH STRANGE MAGIC IN THIS WORLD...
SPLISH
TSSS..
TSSS..
...BE CAREFUL WITH IT, FIONNA.
WOOSH
ROAR
AHH, EVERYTHING'S MELTING!

Cake, hurry, grab the flame booger!
splish
splish
where are the kittens?

tss...
tss...

Fionna, this ice plate is meltin' real fast, I'm gonna drop him!
Ahh...
Mew Mew
Mew Mew Mew
splish
splish

The flame kittens are meltin' out of their cubes, what happens when there's no more ice?
They'll fall in the water!
...and I can't touch them anymore...
FIONNA!
FIONNA!! what are you doin' in this stupid lake?!

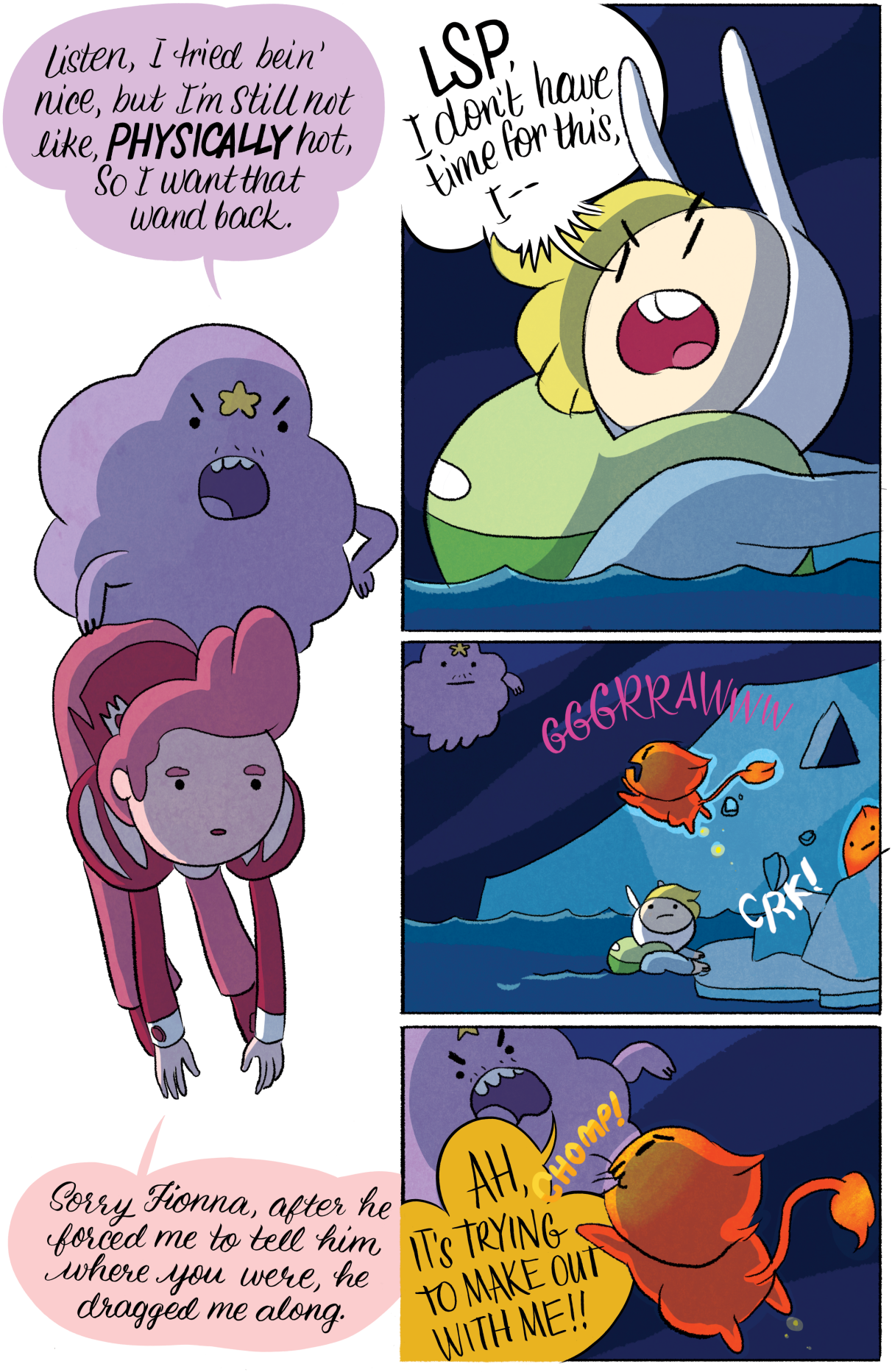
Listen, I tried bein' nice, but I'm still not like, PHYSICALLY hot, So I want that wand back.
LSP, I don't have time for this, I--
GGGRRAWWW
CRK!
Sorry Fionna, after he forced me to tell him where you were, he dragged me along.
AH, CHOMP! IT'S TRYING TO MAKE OUT WITH ME!!

fwoomp!
THOOMP!
AH, WHAT'S HAPPENING?!

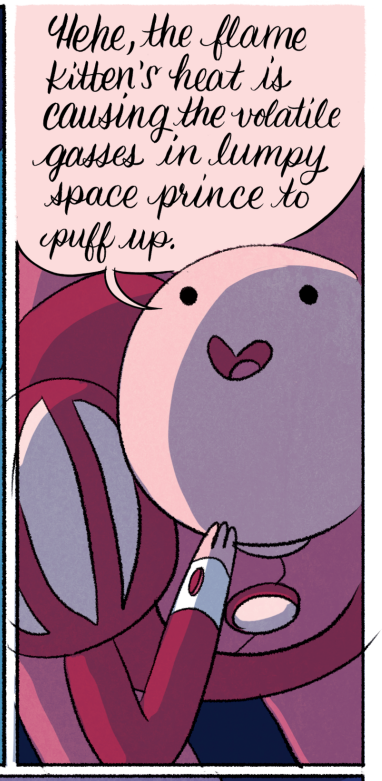
Hehe, the flame kitten's heat is causing the volatile gasses in lumpy space prince to puff up.

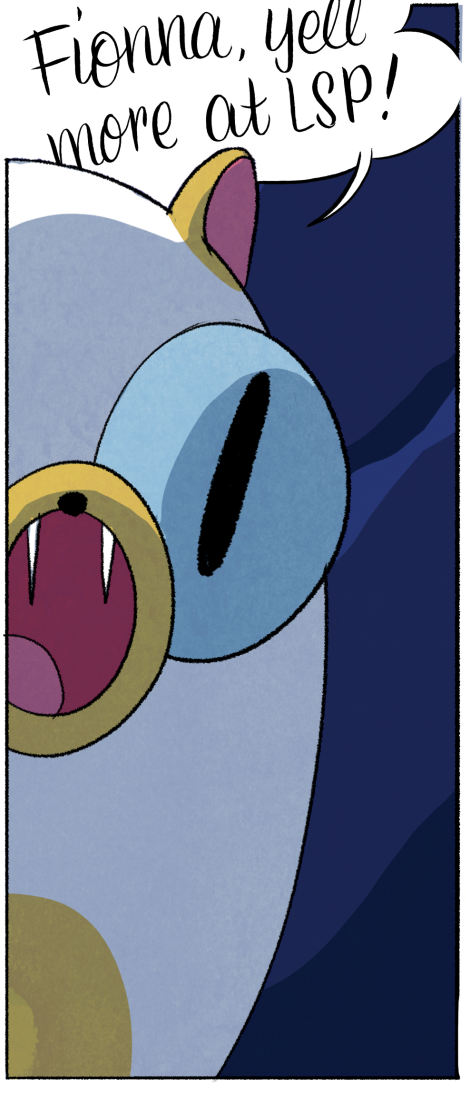
Fionna, yell more at LSP!

THOOMP
THOOMP
YOU'RE BASICALLY A BUNCH OF FARTS THAT WERE BROUGHT TO LIFE WITH SOME KINDA MAGICAL SPELL, DON'T TELL ME WHAT TO DOOOO!

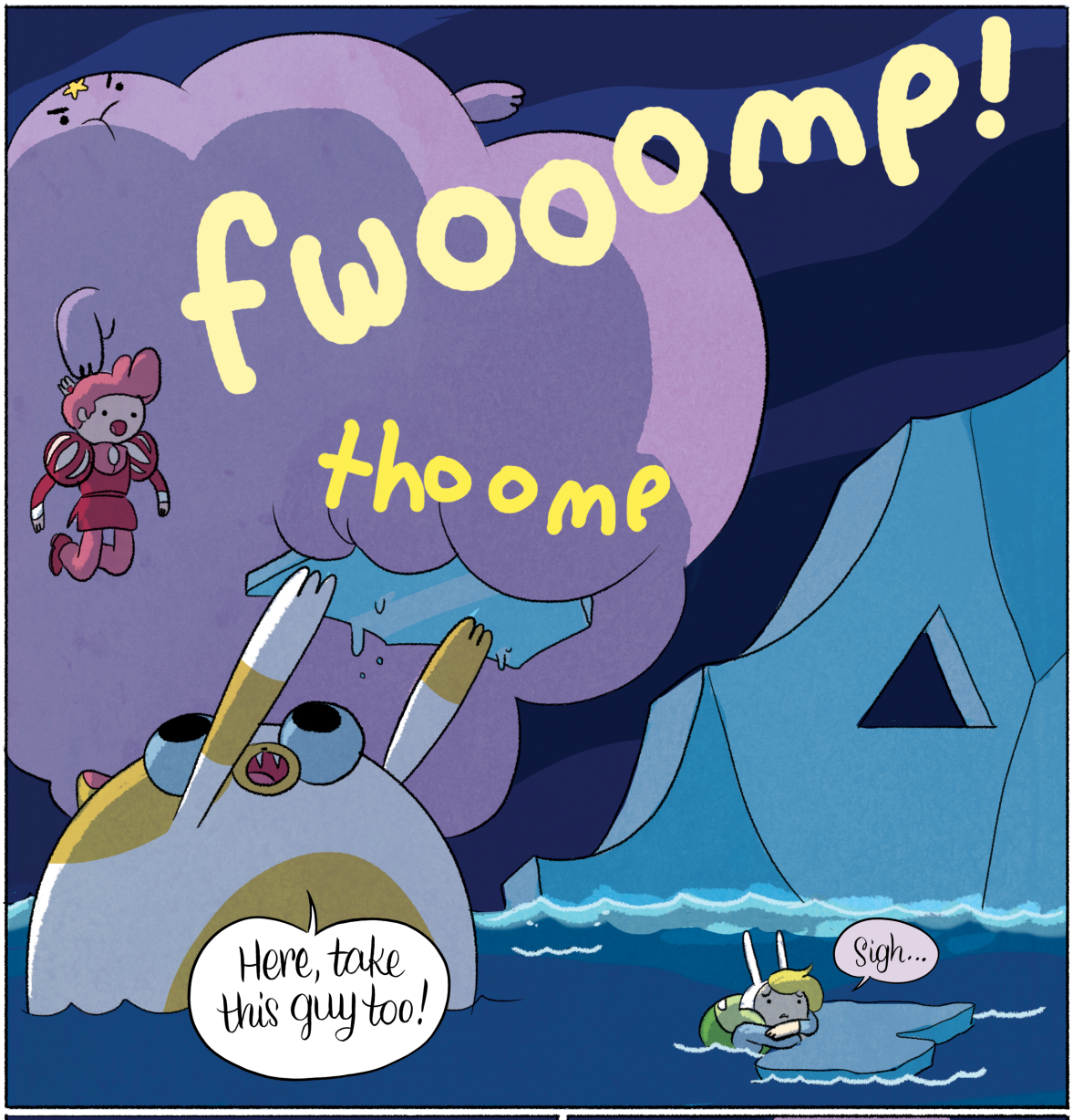
fwooomp!
thoomp
Here, take this guy too!
Sigh...

C'mere baby, let's go.
Splish...

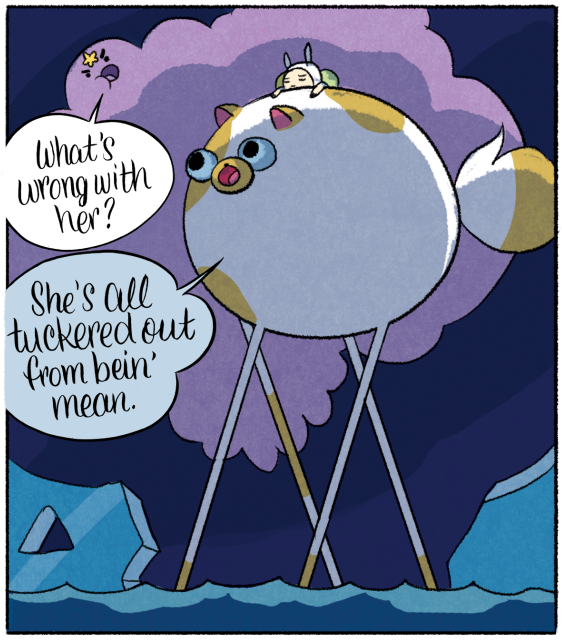
What's wrong with her?
She's all tuckered out from bein' mean.

<Hey!>
<What happened?>
<We saved you.>
Hey.
Ah...
...

I'm hungry.
<Fire hurts her...>
<Yeah...>
<Cake, I need you to help me one last time.>
Later...
I know I told you to stop blastin' holes everywhere!
BOOM!

Cake, what's happening?
Gumball helped me make a little kingdom for your friend.
Ha ha! So he's like... a prince now... this hole is like... his big grand entrance!
You look pretty.
HA HA HA!

Tsss...
Ah...
Tsss...
Heh.
Heheh ... ow ...
wave
wave

Hey, you've got one more wish button on your wand left!
You can use it to turn into a fire princess, and we can go down there and you guys can hang out more! I can teach you cat, and--
Mmmm... nah...

That's something that shouldn't happen magically. How about we wish for food?
I want hamburgers!
YEAH! Hamburgers! And pizza! And honeyed grapefruit! And shaved ice with cream! And spaghetti with wenk wenk
WENK WENK WENK WENK WENK WENK WENK WENK.
GUNTER, STOP.
GUNTER, DADDY IS TRYING TO SLEEP...

WENK WENK WENK WENK
YOU'VE BEEN WENKING FOR THE PAST HOUR.
YOU GO TIME OUT.
OUTSIDE TIME OUT!
WENK.
WEEE

COVER BY
Jen Wang

Fionna and Cake in Card Wars

#1

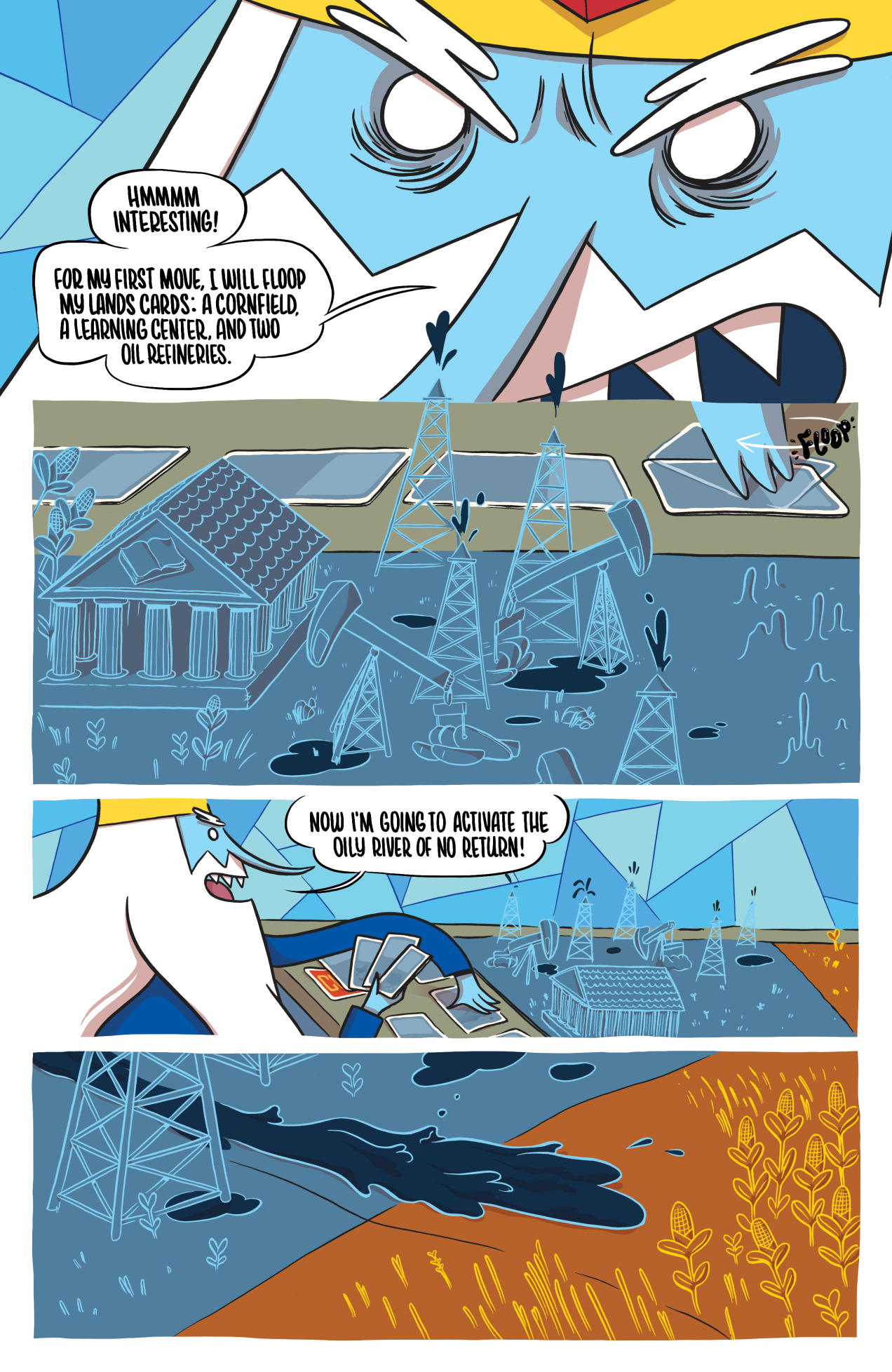
HMMMM INTERESTING!
FOR MY FIRST MOVE, I WILL FLOOP MY LANDS CARDS: A CORNFIELD, A LEARNING CENTER, AND TWO OIL REFINERIES.
FLOOP
NOW I'M GOING TO ACTIVATE THE OILY RIVER OF NO RETURN!

THE OIL WASHES TOXIC SLUDGE ALL OVER YOUR FARMLANDS AND THE OIL COLLECTED BY MY REFINERIES WILL MAKE ME POWERFUL!
SO POWERFUL! AHAHAHAHA!
WHAT ARE YOU GOING TO DO ABOUT THAT?!

...
SLRCH SLUTCH

UUUUGH! IT'S YOUR TURN! DO I HAVE TO DO EVERYTHING FOR YOU?

MUNCH.

SHRIEK!
NO!!
BAD!
SHOO!!
Floop
OH LONELY PANDA. WHY CAN'T I FIND ANYONE TO PLAY CARD WARS WITH ME? I'M ONLY THE MOST RADICAL PLAYER IN THE LAND.
IF A PRINCESS EVER SAW ME PLAY, SHE WOULD MARRY ME IN AN INSTANT!
OH TO LIVE IN A WORLD WHERE I HAD CARD WARS FRIENDS...
I ACTIVATE, LONELY PANDA!

FIONNA, HONEY, ARE YOU *SURE* THAT'S THE CARD YOU WANT TO USE?

WHY NOT? HE JUST LOOKS SO SAD. AND HE'S SO CUTE!

CUTE?? FIONNA, YOU GOTTA START PLAYING MORE STRATEGICALLY.

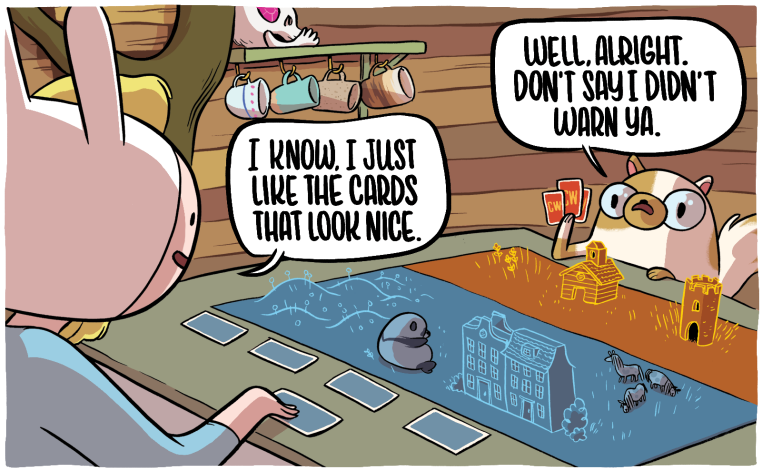
I KNOW, I JUST LIKE THE CARDS THAT LOOK NICE.
WELL, ALRIGHT. DON'T SAY I DIDN'T WARN YA.

DON'T WORRY LONELY PANDA. I BELIEVE IN YOU. ATTACK!

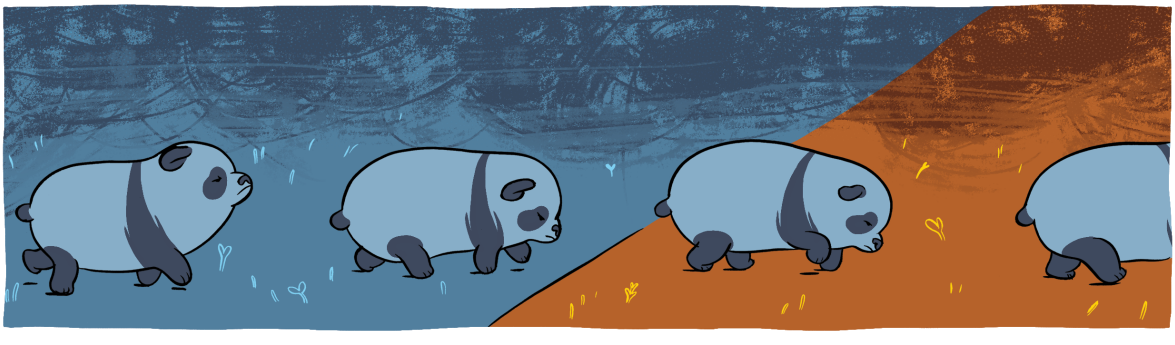

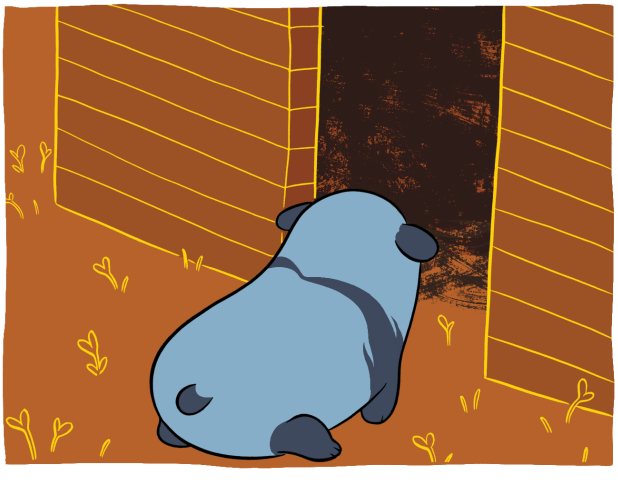

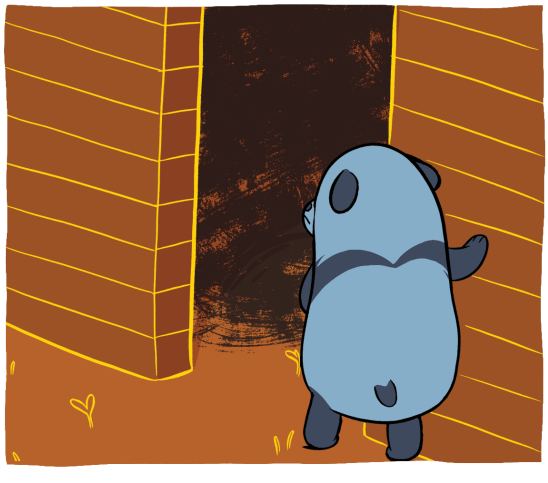

GO GET 'EM!

SIGH

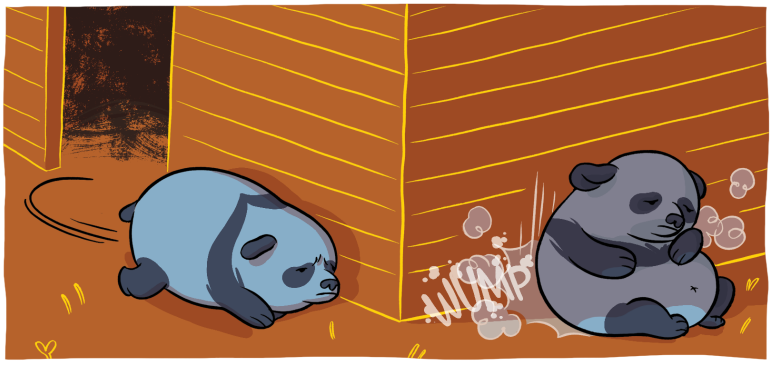
WUMP

SNIFF

SOB
SOB
WEEP
WEEP

WHAT?!

NOW IT'S MY TURN.
CW
CW
CW

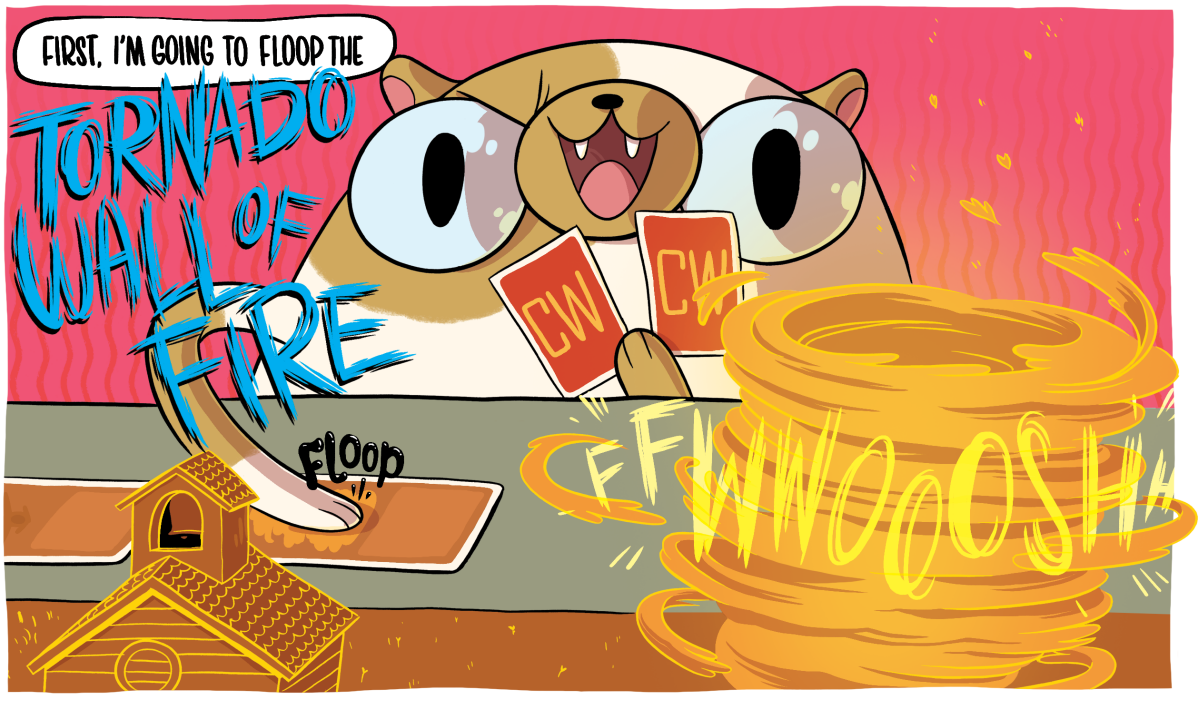
FIRST, I'M GOING TO FLOOP THE
TORNADO WALL OF FIRE
floop
CW
CW
FWWOOSH

NEXT I'M GOING TO ACTIVATE THE PIED PIPER AND SEND IT OUT TO YOUR CITY!
NOOOOO!
AND I WIN!
SSSHHIIINNNGGG

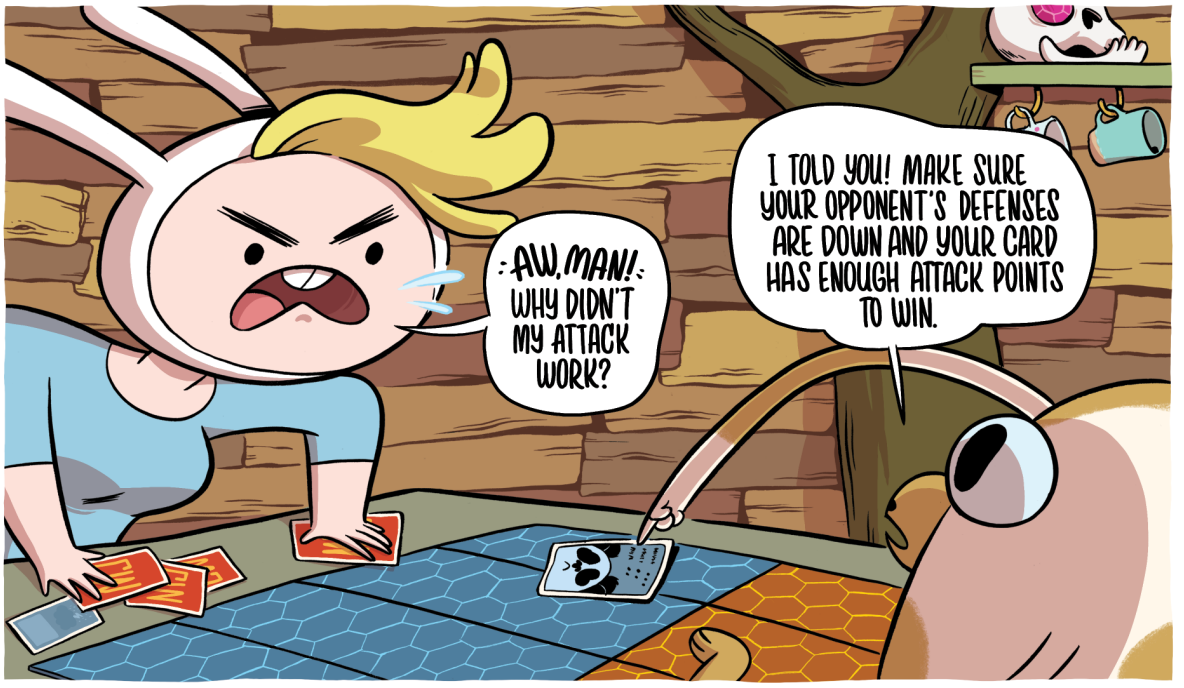
AW, MAN! WHY DIDN'T MY ATTACK WORK?
I TOLD YOU! MAKE SURE YOUR OPPONENT'S DEFENSES ARE DOWN AND YOUR CARD HAS ENOUGH ATTACK POINTS TO WIN.

UUUUGH, I HATE THIS GAME!

LET'S PLAY AGAIN!

NO!

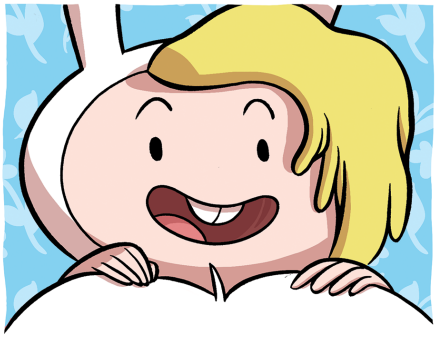

YOU'RE SO GOOD THOUGH! MAYBE YOU CAN SHOW THEM SOME MOVES AND THEY'LL CHANGE THEIR MINDS.

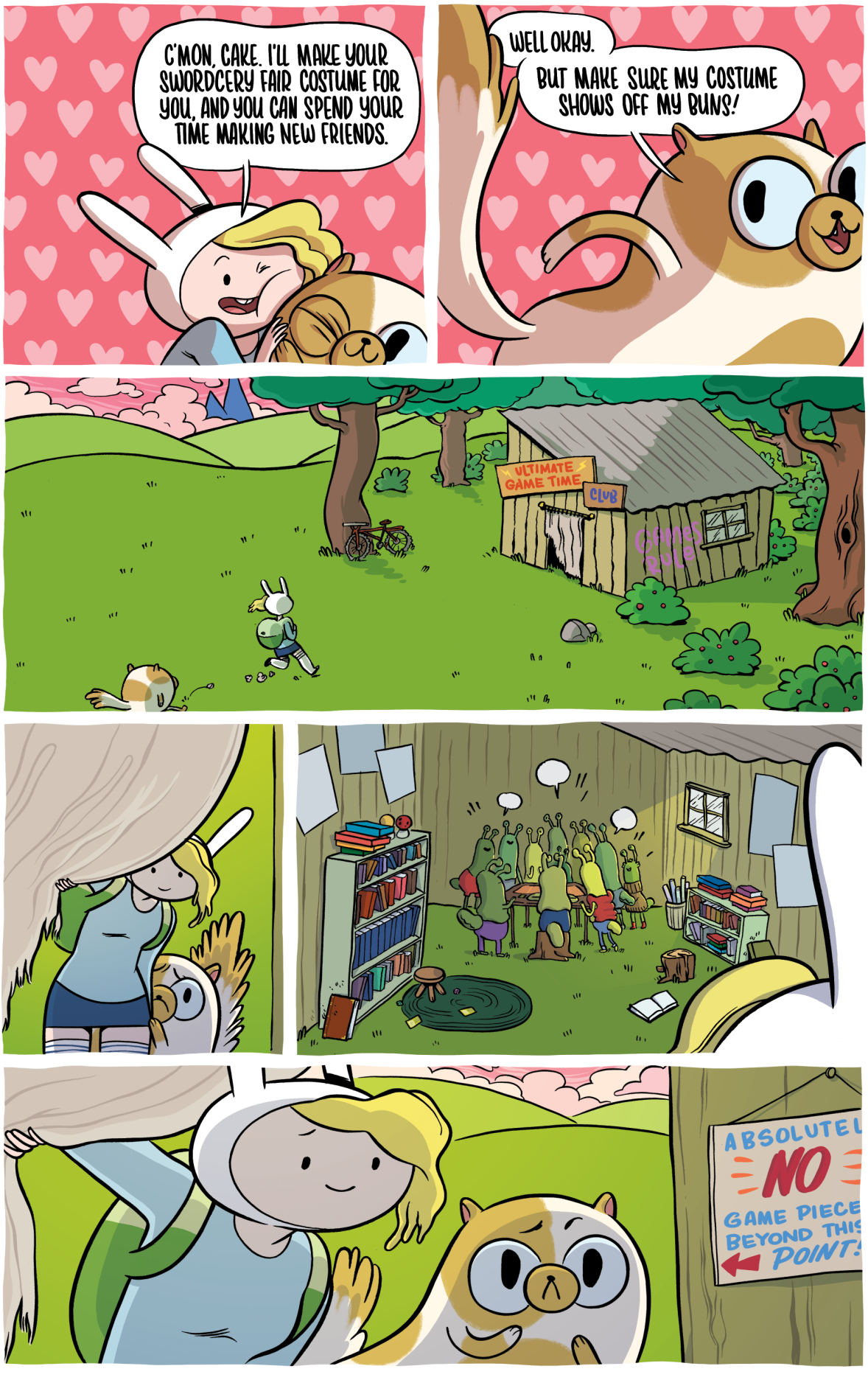
C'MON, CAKE. I'LL MAKE YOUR SWORDCERY FAIR COSTUME FOR YOU, AND YOU CAN SPEND YOUR TIME MAKING NEW FRIENDS.
WELL OKAY.
BUT MAKE SURE MY COSTUME SHOWS OFF MY BUNS!
ULTIMATE GAME TIME
CLUB
GAMES RULE
ABSOLUTEL
NO
GAME PIECE
BEYOND THIS
POINT!

UGH.
C'MON, CAKE. YOU CAN DO THIS.
ABSOLUTELY NO
REGISTER TODA

GASP!
ABSOLUTELY NO GAME PIECES BEYOND THIS POINT!!
CARD WARS
TOURNAMENT
REGISTER TODAY!
LOOK!

THIS MUST BE FOR THE WHOLE LAND OF OOO. A WHOLE CARD WARS TOURNAMENT! I WISH I KNEW ABOUT THIS SOONER!

I'M WALLY. CAN WE HELP YOU?

WE'RE JUST, UH... WE WERE JUST LEAVING!

tug tug

EEP!
WE'RE WONDERING IF YOU HAVE ANY MORE SPOTS IN THE CARD WARS TOURNAMENT?

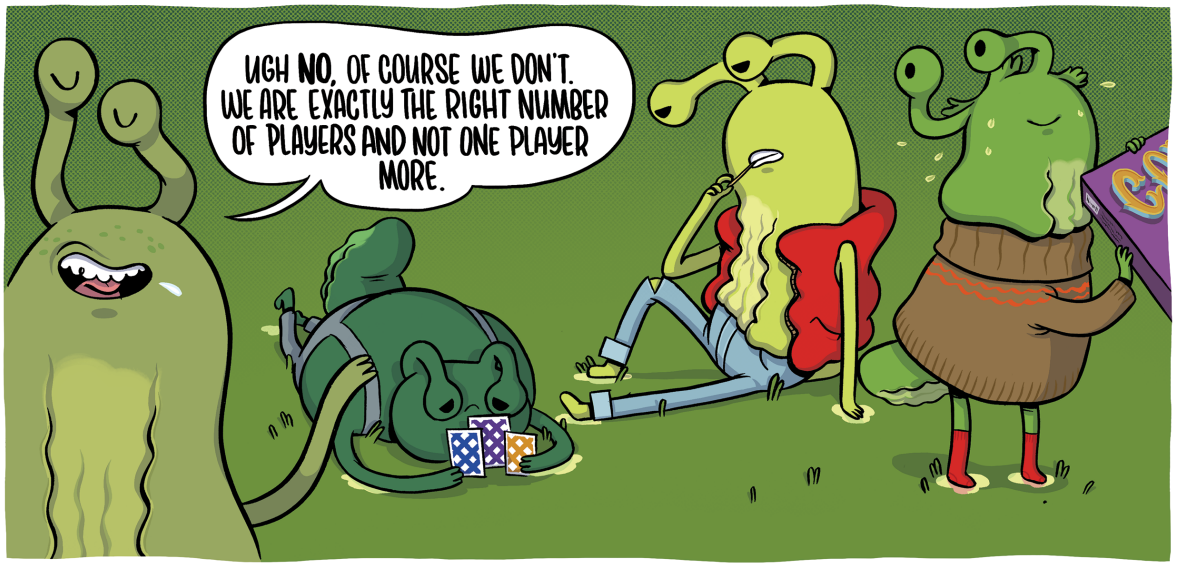
UGH NO, OF COURSE WE DON'T. WE ARE EXACTLY THE RIGHT NUMBER OF PLAYERS AND NOT ONE PLAYER MORE.

OH...
BESIDES, THIS TOURNAMENT IS SERIOUS BUSINESS.
ONLY GOOD PLAYERS ARE ALLOWED TO PLAY.
NOW WAIT JUST A SECOND! HOW DO YOU KNOW I'M NOT GOOD?
I DUNNO, WHY HAVE WE NEVER HEARD OF YOU?
YOU GUYS NEVER ALLOW ANYBODY NEW TO PLAY WITH YOU! IF YOU GIVE ME A CHANCE...
... I'LL PROVE IT TO YOU.

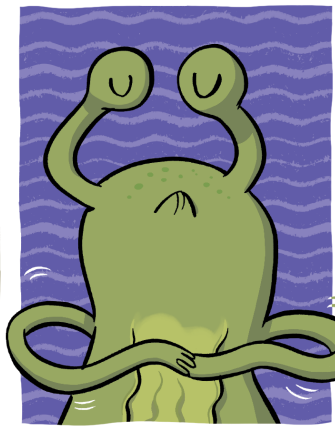

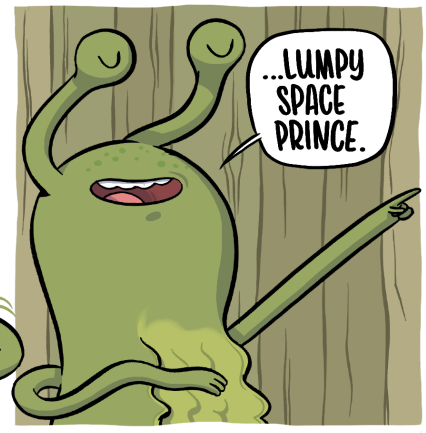

WHAT'S SO GREAT ABOUT LUMPY SPACE PRINCE?

LUMPY SPACE PRINCE IS THE GREATEST PLAYER IN ALL OF OOO.

HE TAUGHT US ALL HOW TO PLAY...

"BACK WHEN WE WERE...COMMON SLUGS..."
WISSS
SSS
NO.
"HE TOOK US IN AND RAISED US FROM THUMB-SUCKING AMATEURS..."
No!
"...INTO THE FEARLESS CARD WARS CHAMPIONS WE ARE TODAY."
YES!
WINNERS

WE OWE EVERYTHING TO LUMPY SPACE PRINCE.
SORRY, KID. TOURNAMENT'S CLOSED.
BUT, CAN'T YOU AT LEAST ACCEPT ME INTO YOUR CLUB?

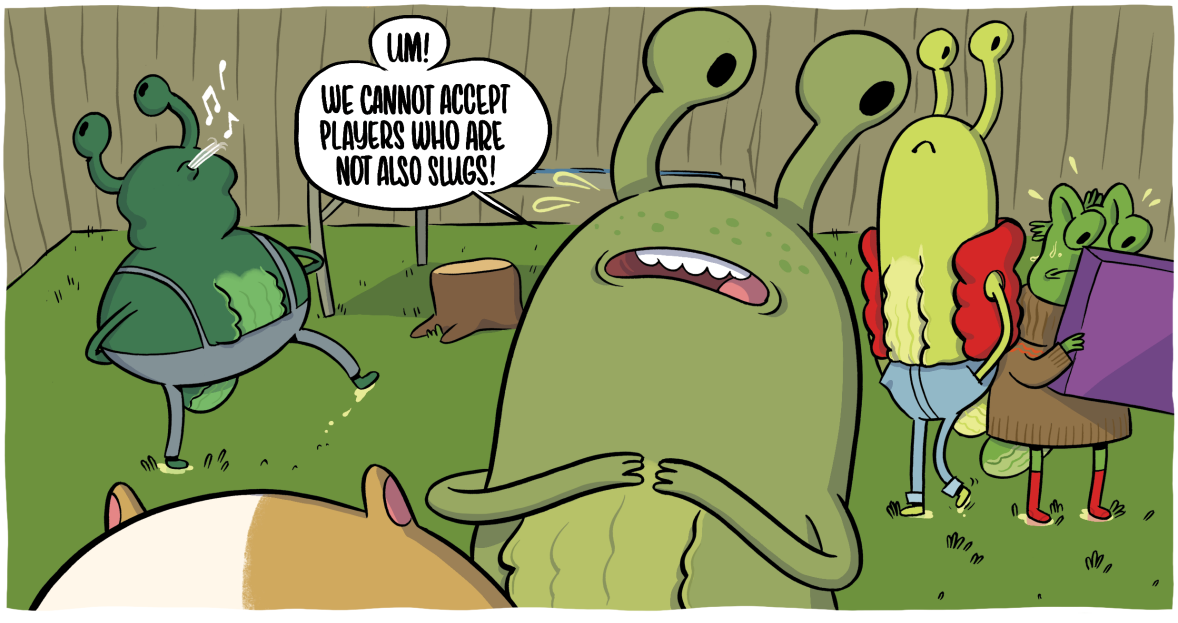
UM!
WE CANNOT ACCEPT PLAYERS WHO ARE NOT ALSO SLUGS!

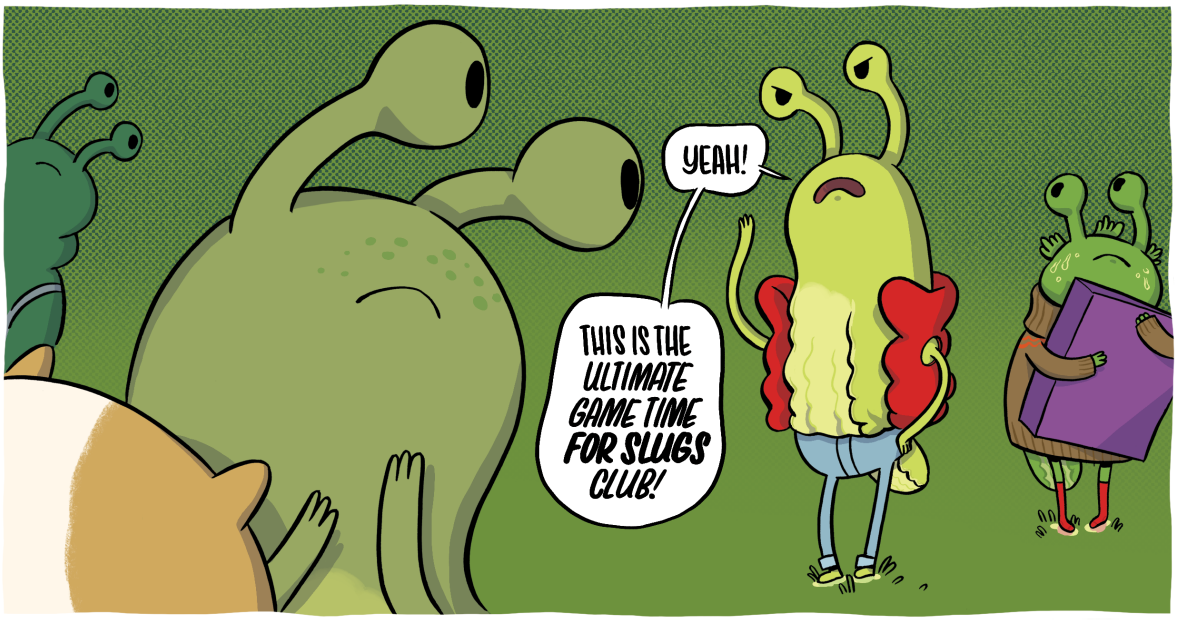
YEAH!
THIS IS THE ULTIMATE GAME TIME FOR SLUGS CLUB!

NOT EVEN IF I DID THIS?
GASP
BI NG
POOF
POP
POP
PHOO!
PPPFFTTHBBT

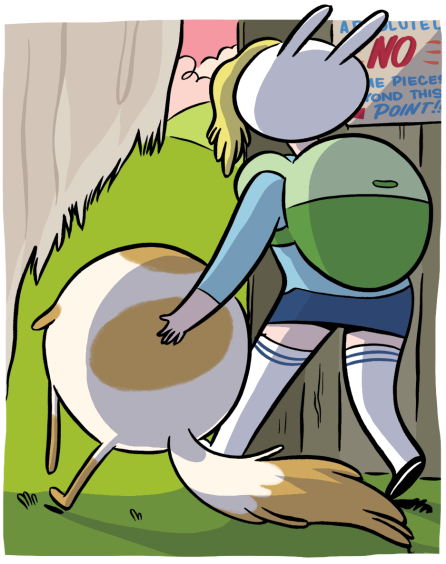

UGH, IT'S SO *EMBARRASSING* WHEN PEOPLE TRY SO HARD.

YEAH, LIKE THAT KID WHO CALLS HIMSELF "THE FLOOP MASTER".

WHAT A POMPOUS IDIOT.

THANKFULLY LUMPY SPACE PRINCE IS TAKING CARE OF HIM...

BURST!
ABSOLUTELY
NO
GAME PIECES
BEYOND THIS
POINT!!

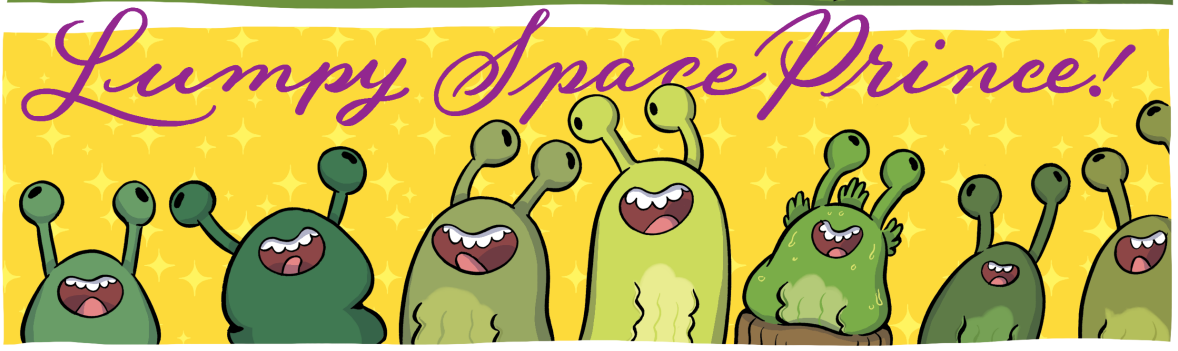
Lumpy Space Prince!

OH!

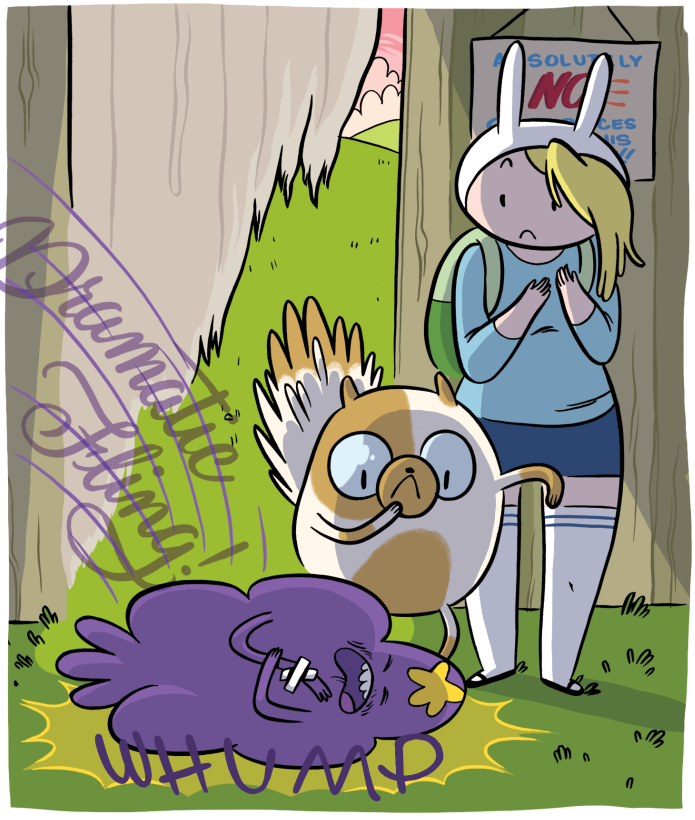
Dramatic Thing!
WHUMP

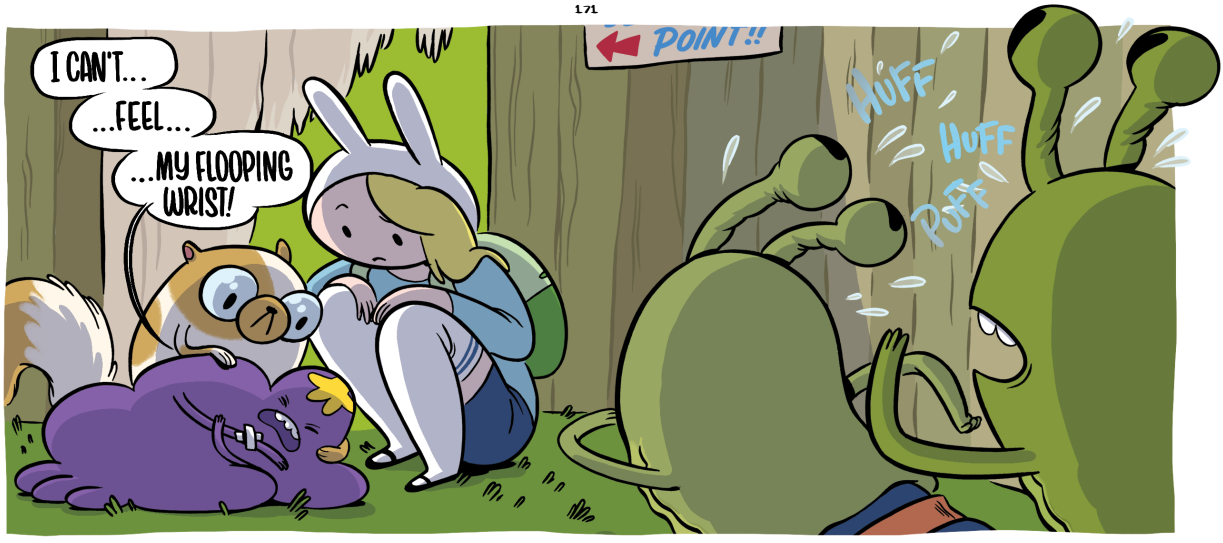
I CAN'T...
...FEEL...
...MY FLOOPING WRIST!
POINT!!
HUFF
HUFF
PUFF

LUMPY SPACE PRINCE! WHAT HAPPENED?
HE PLAYED...
THE ULTIMATE ATTACK!

WHO?

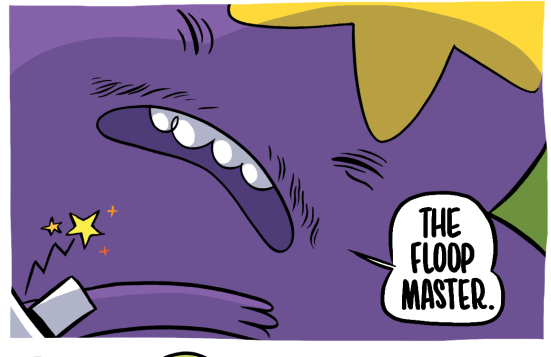
THE FLOOP MASTER.

GAAASP!

IT'S BROKEN. I WON'T BE ABLE TO PLAY THE TOURNAMENT NEXT WEEK. WE NEED TO FIND A REPLACEMENT.
FAST!
PAT PAT PAT

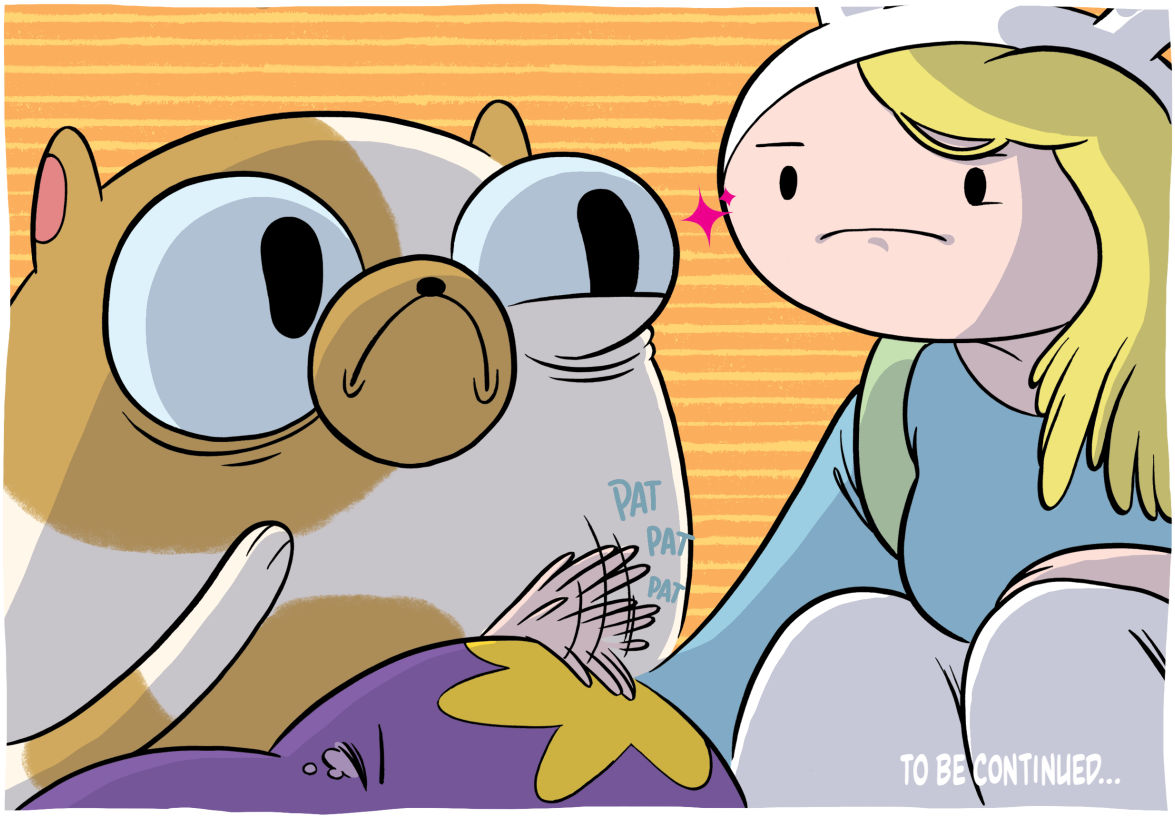
PAT PAT PAT
TO BE CONTINUED...

COVER BY
Jen Wang

#2

ULTIMATE GAME TIME
CLUB

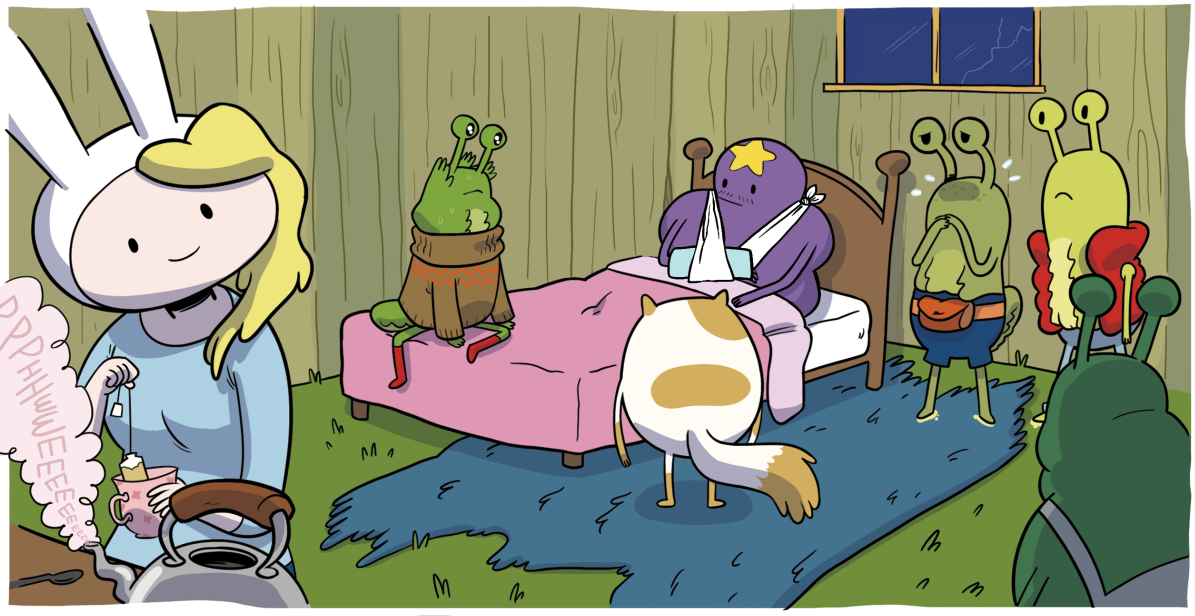
PPPHHWEEEEEE

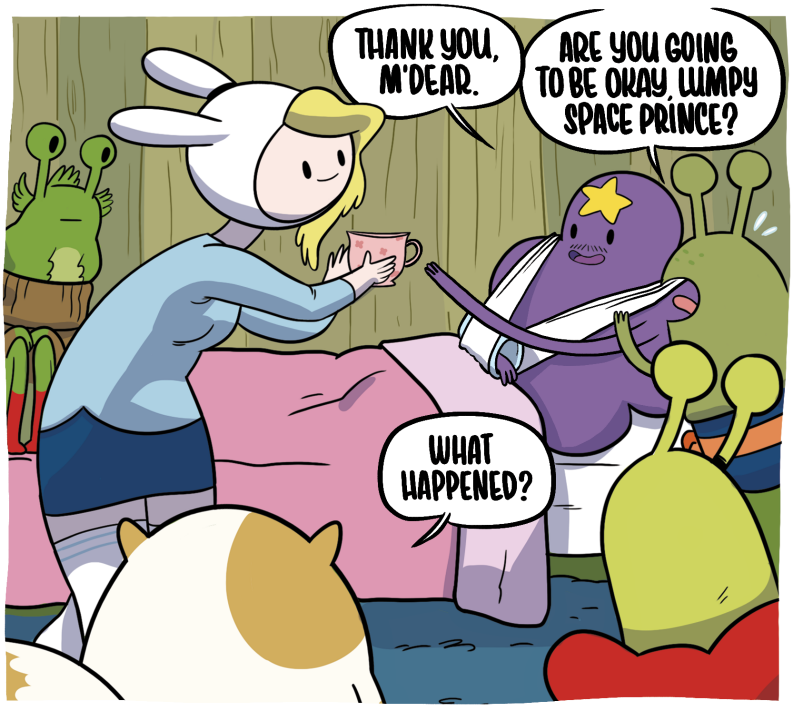
THANK YOU, M'DEAR.
ARE YOU GOING TO BE OKAY, LUMPY SPACE PRINCE?
WHAT HAPPENED?

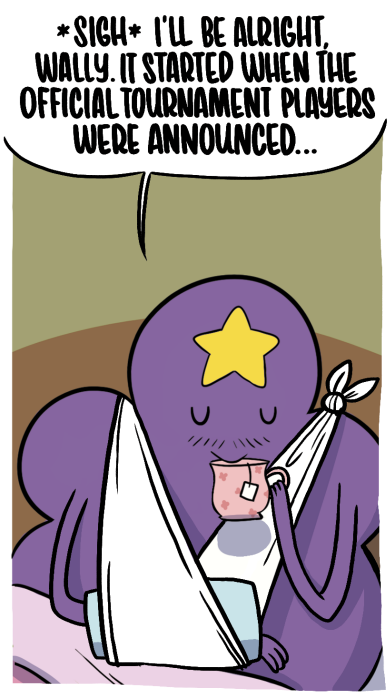
SIGH I'LL BE ALRIGHT, WALLY. IT STARTED WHEN THE OFFICIAL TOURNAMENT PLAYERS WERE ANNOUNCED...

WHEN THE LIST WENT UP, WE SAW THAT SOMEONE WAS LISTED AS "THE FLOOP MASTER."
CARD WARS
COFFEE

HAHAHAHAHAH

MORE LIKE POOP MASTER!

NONE OF US HAD EVER EVEN HEARD OF THIS PLAYER BEFORE SO OF COURSE THE IDEA HE WAS CALLING HIMSELF A "MASTER" WAS PREPOSTEROUS.
WHEN HE MENTIONED HE WAS WILLING TO PRACTICE WITH US, I TOOK HIM UP ON HIS OFFER. MAYBE I COULD SHOW HIM A THING OR TWO, TEACH HIM SOME HUMILITY.

LITTLE DID I KNOW, HIS SKILL WAS UNPARALLELED.

I WAS QUICKLY OVERPOWERED.

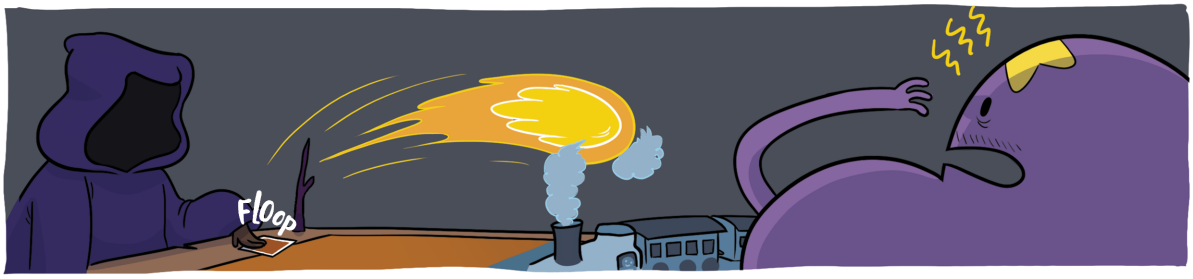
Floop

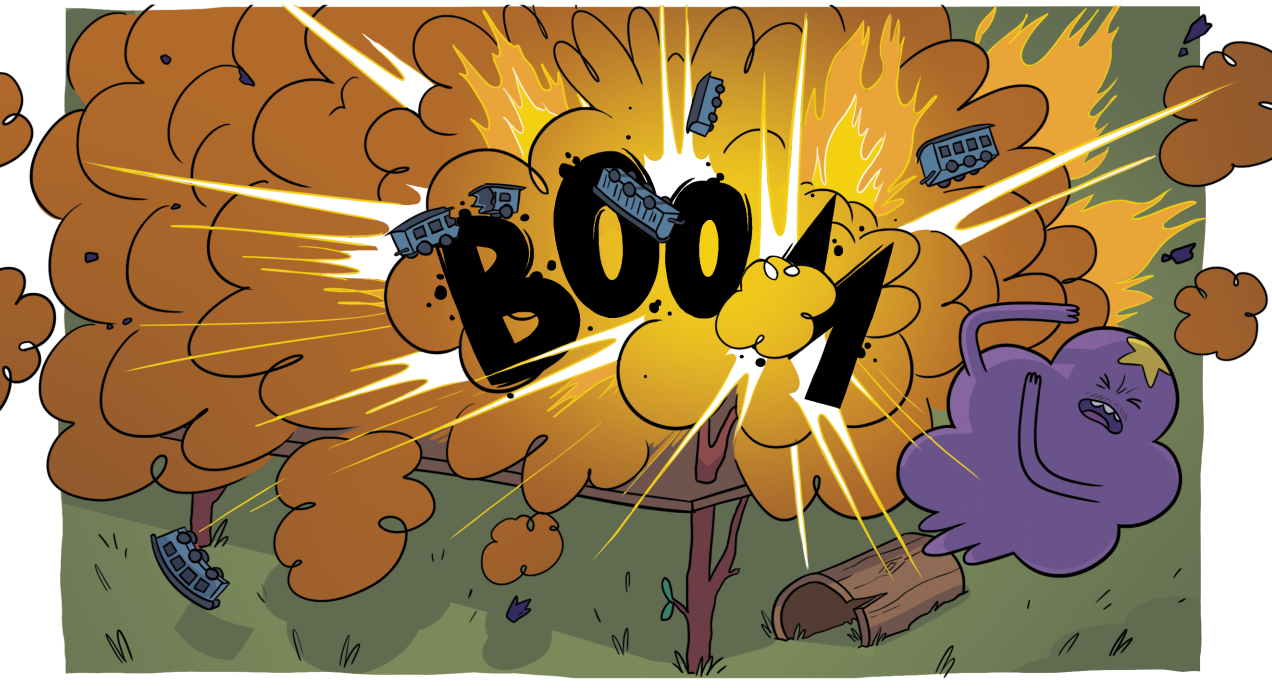
BOOM

JUST WHEN I THOUGHT I MIGHT BE ABLE TO GAIN THE UPPER HAND, HE FLOOPED THE TORCH OF ELGON ON MY GOLDLINE RAILWAY AND THE EXPLOSION WAS SO INCREDIBLE, I FELL BACKWARDS.

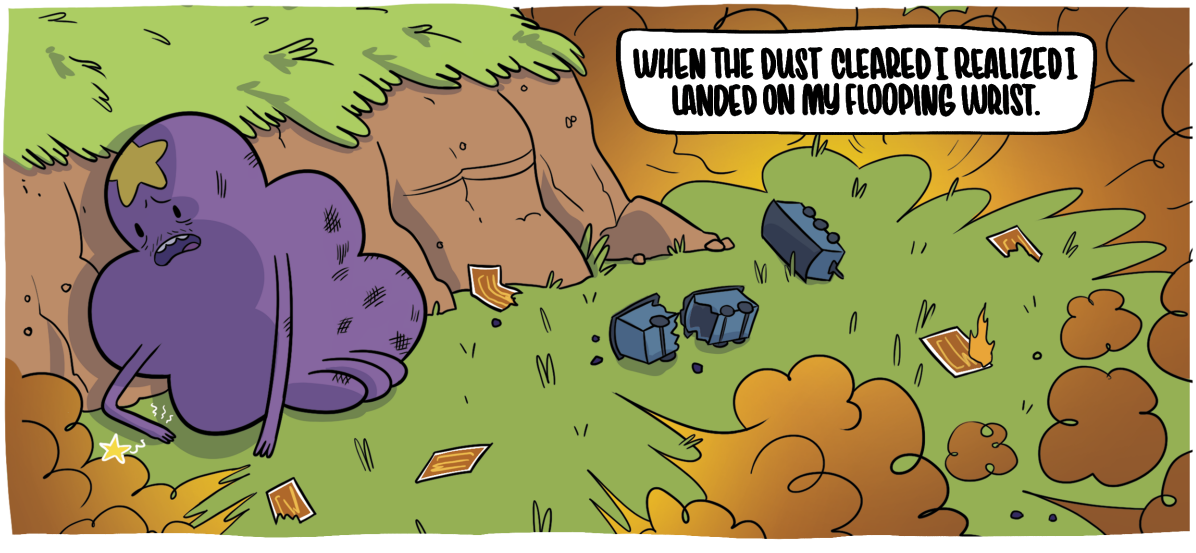
WHEN THE DUST CLEARED I REALIZED I LANDED ON MY FLOOPING WRIST.

I MADE AN ATTEMPT TO COUNTER-ATTACK, BUT IT WAS NO USE.
MY WRIST WAS GONE.
AUUGH!
FLOO-

NOW THE TOURNAMENT MUST GO ON WITHOUT ME.
LSP, NO!
weep
weep
sob
cry
I'M SORRY, MY FRIENDS. I'M SORRY I HAVE FAILED YOU ALL.
HMPH! THIS FLOOP MASTER THINKS HE CAN SCARE US. HE CAN'T EVEN SHOW HIS FACE!
I'M NOT. I'LL TAKE ON THE FLOOP MASTER.
BUT I AM SCARED!

I'LL TAKE OVER FOR LSP.
NOW WAIT A SECOND. WHO SAYS YOU DESERVE TO TAKE LSP'S SPOT?
UNLIKE SOME OF US HERE, I'M NOT INTIMIDATED BY SOME COWARD IN A MASK.
THEN PROVE IT. IF YOU CAN BEAT ME, WE'LL LET YOU TAKE LSP'S SPOT IN THE TOURNAMENT.
YOU GOT IT.

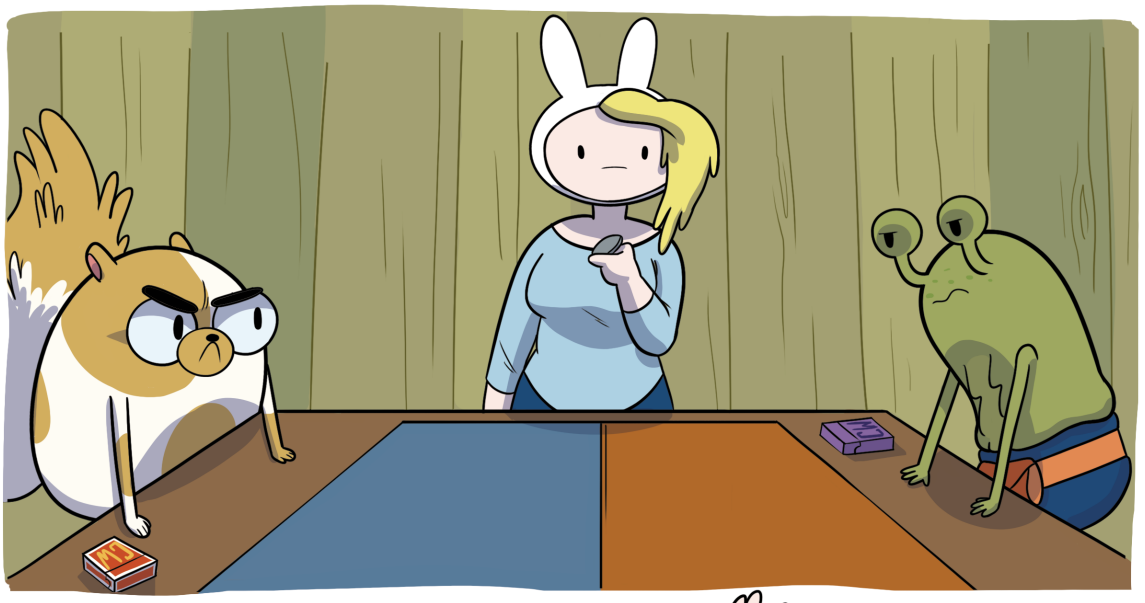

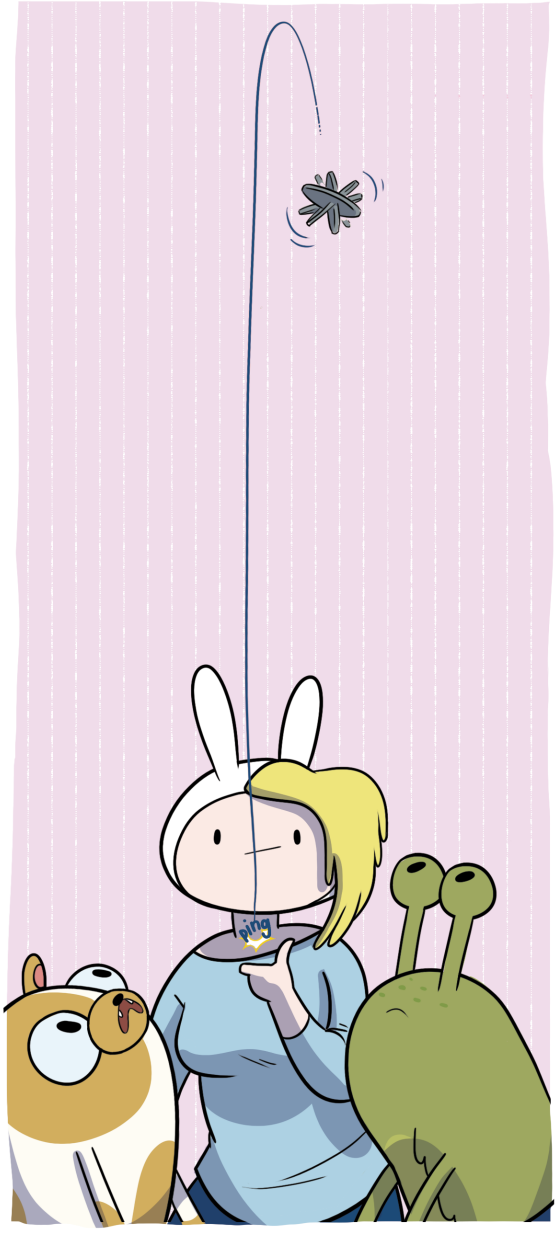
ping

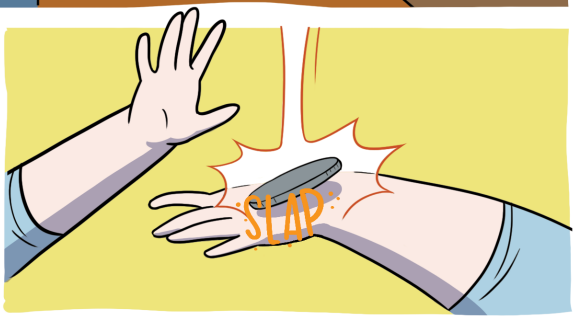
SLAP

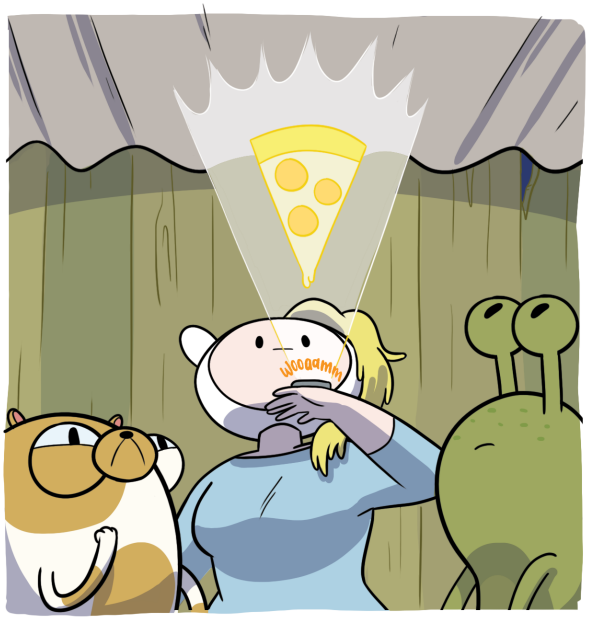
Woooaaaah

YES! I CALLED PIZZA!

D'OH. STUPID DONUT.

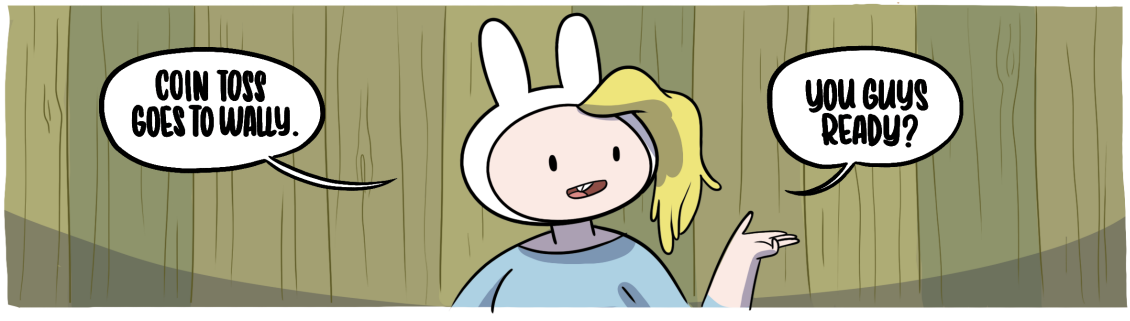
COIN TOSS GOES TO WALLY.
YOU GUYS READY?

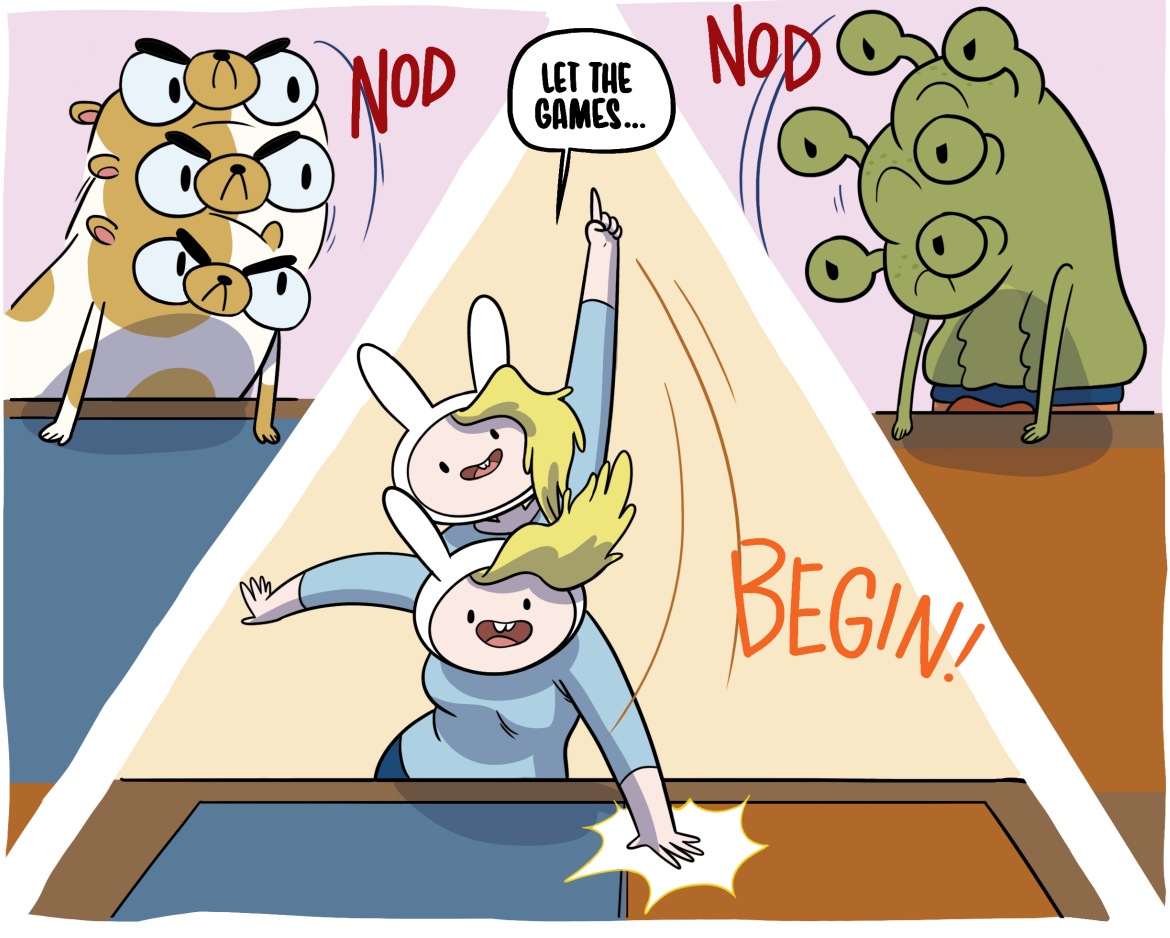
NOD
LET THE GAMES...
NOD
BEGIN!

V
CAKE

S
WALLY

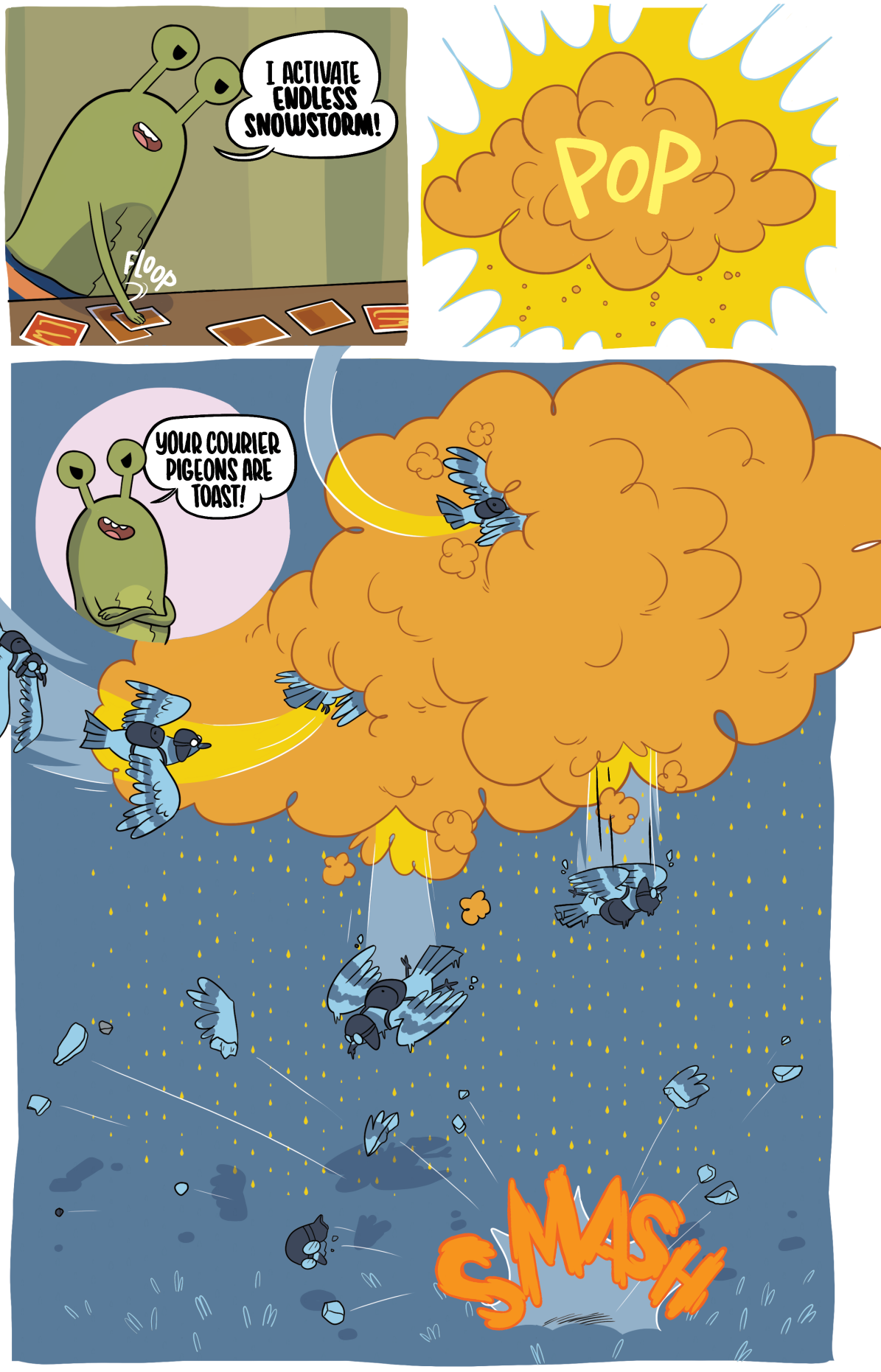
I ACTIVATE ENDLESS SNOWSTORM!
FLOOP
POP
YOUR COURIER PIGEONS ARE TOAST!
SMASH

NO! MY PIGEONS! I TRAINED THEM SO WELL!

OK! POTTY BREAK!

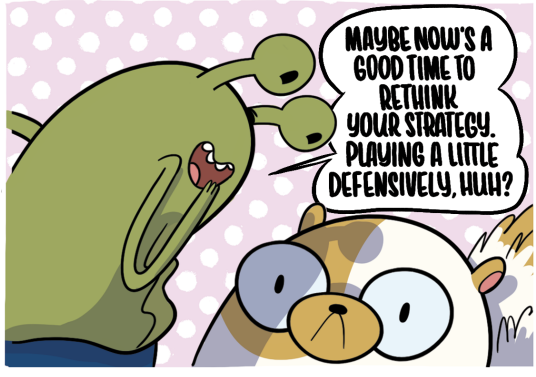
MAYBE NOW'S A GOOD TIME TO RETHINK YOUR STRATEGY. PLAYING A LITTLE DEFENSIVELY, HUH?

HISS
HISS

YOU MIND YOUR OWN! I'M DOING JUST FINE.

MAYBE YOU SHOULD TAKE A BREAK TOO, CAKE.
I DON'T NEED NO STINKIN' POTTY BREAK!
HE'S GOOD. HE'S GOT ME CORNERED WITH THAT GUARD TOWER. I HAVE TO FIGURE OUT A WAY TO GET ON THE OFFENSE. AS SOON AS I FIGURE THAT OUT, I'LL KNOW WHAT TO DO.
TRY SOMETHING LOW-KEY.

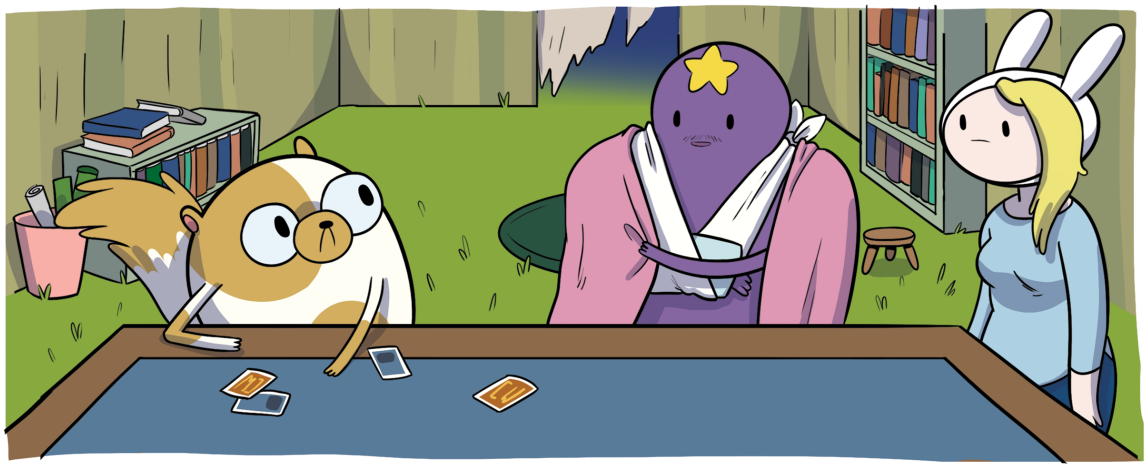

SOMETHING YOU WOULD LEAST SUSPECT.
HOW IS THAT?

WALLY ONLY KNOWS HOW TO PLAY AGGRESSIVELY. HE USES CARDS THAT INFLICT THE MOST DAMAGE, BUT HE SPENDS LITTLE TIME GUARDING HIS DEFENSES.

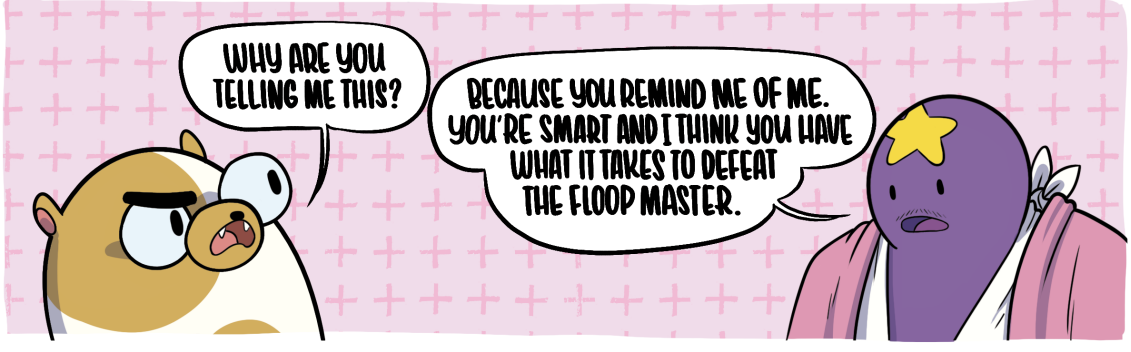
WHY ARE YOU TELLING ME THIS?
BECAUSE YOU REMIND ME OF ME. YOU'RE SMART AND I THINK YOU HAVE WHAT IT TAKES TO DEFEAT THE FLOOP MASTER.

THANKS.
NOD

GOOD LUCK.

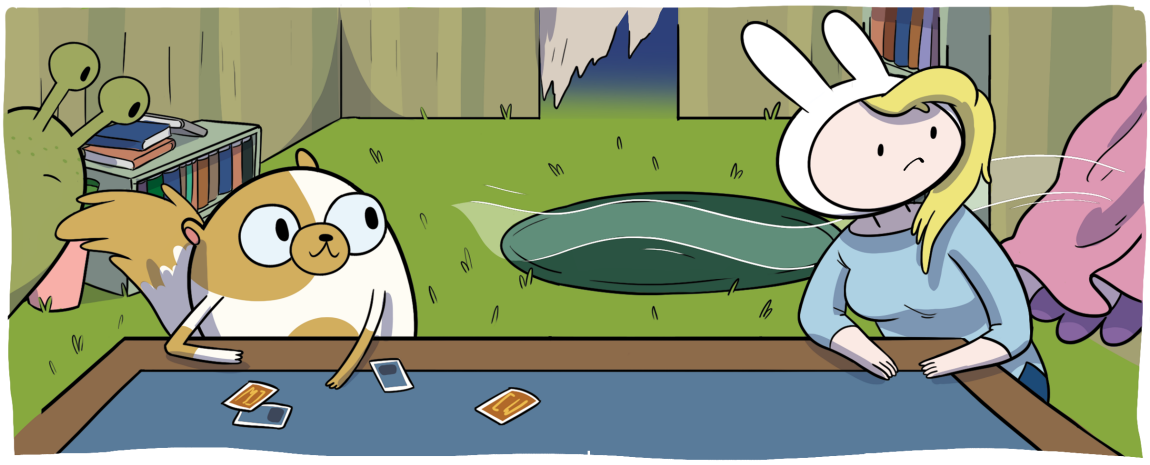

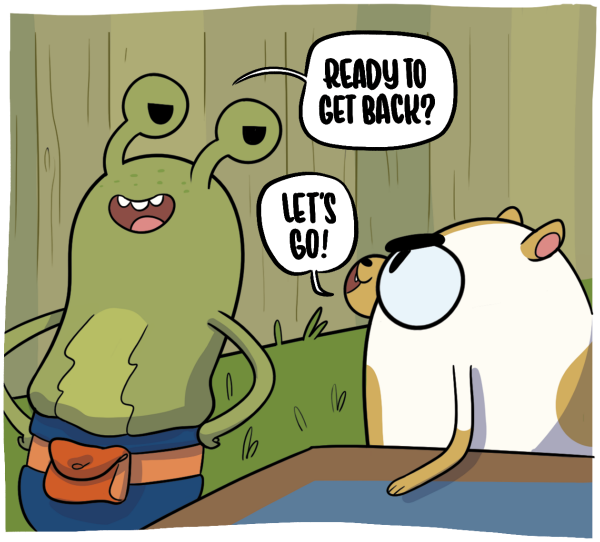
READY TO GET BACK?
LET'S GO!

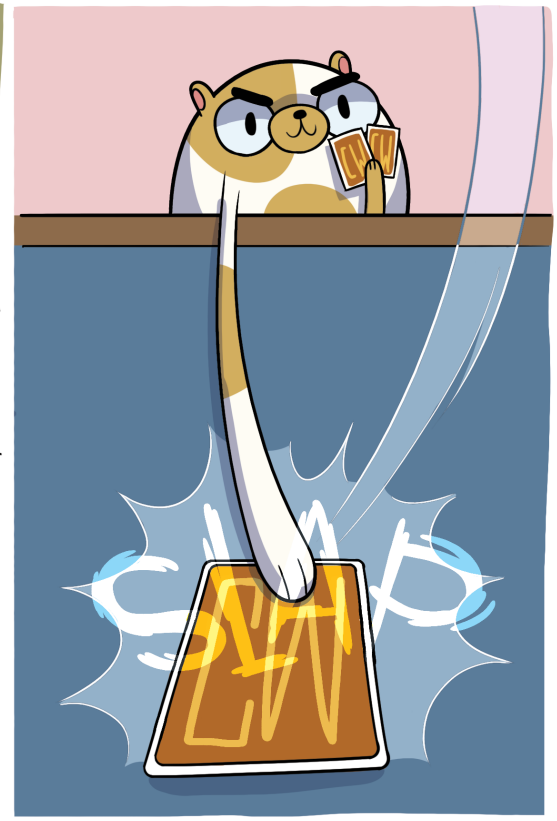
SLAP

THE NAKED MOLE RAT?? GOOD GRIEF, ARE YOU SURE YOU'VE PLAYED THIS GAME BEFORE?

I FLOOP MY GREAT WALL OF SILENCE AND ACTIVATE MY NAKED MOLE RAT!

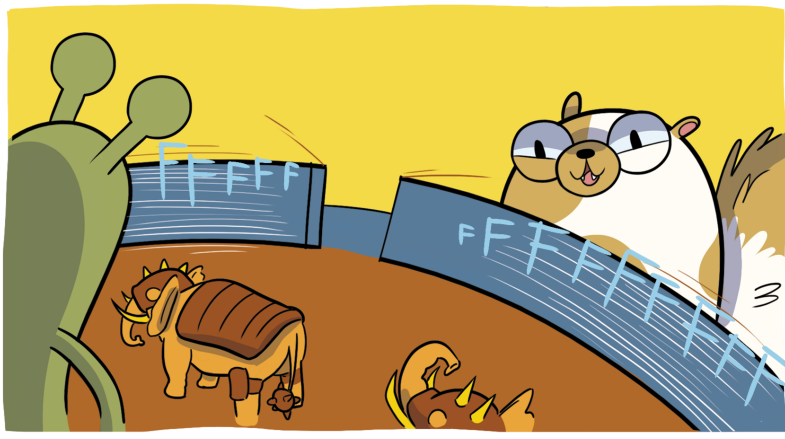

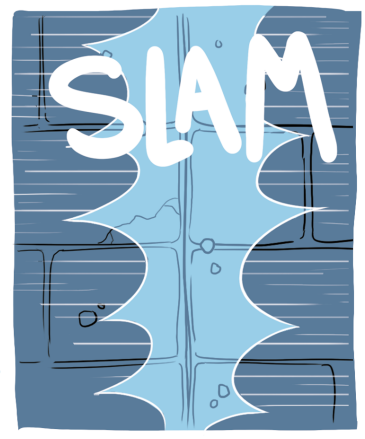
SLAM

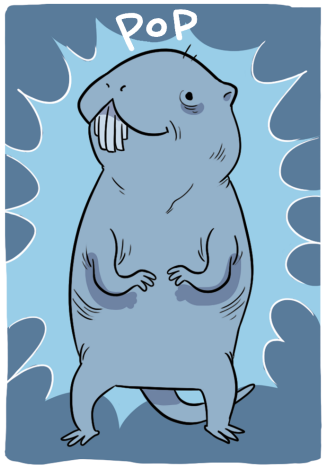
POP

HOP

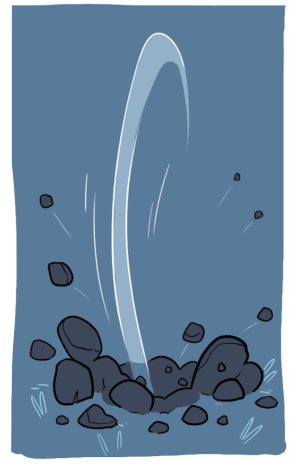

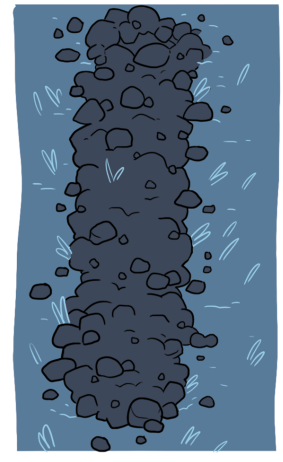

WHAT?!

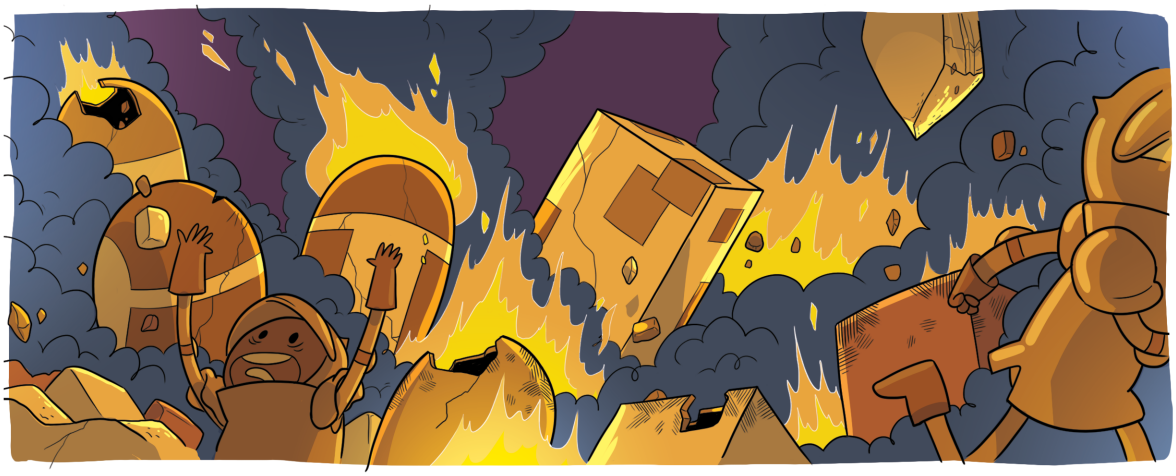

WHAT! NO! HOW IS THIS HAPPENING?
I KEEP TELLING YOU, WALLY. WEAK DEFENSES.

AND THE WINNER IS...

CAKE!

COVER BY
Jen Wang
#3
JW/2015

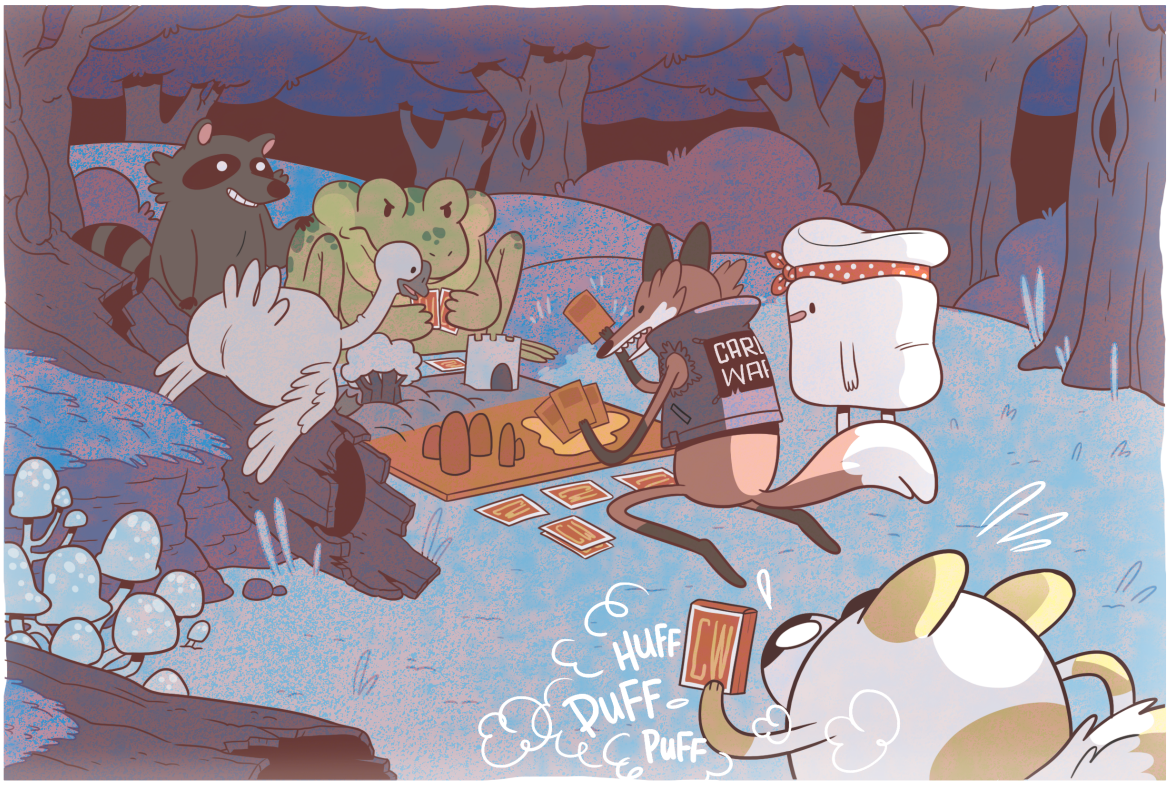
HUFF
PUFF
PUFF

HEY GUYS!

HEY LOOK, IT'S A BABY!

CAN I JOIN YOU?

I'VE BEEN PRACTICING AND I THINK I'D BE GOOD AT-- HEY!

I DON'T THINK CARD WARS IS APPROPRIATE FOR BABIES. WE'LL HOLD ON TO THESE FOR YOU UNTIL YOU'RE OLDER.

HEY! THOSE ARE MINE! I BOUGHT THOSE WITH MY ALLOWANCE MONEY!

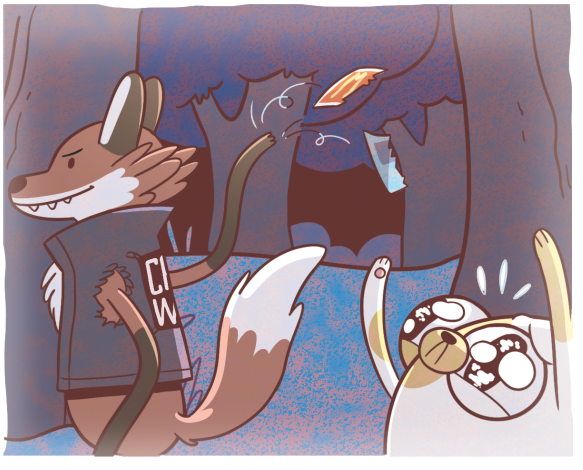

OOPS!

JAB
JUMP

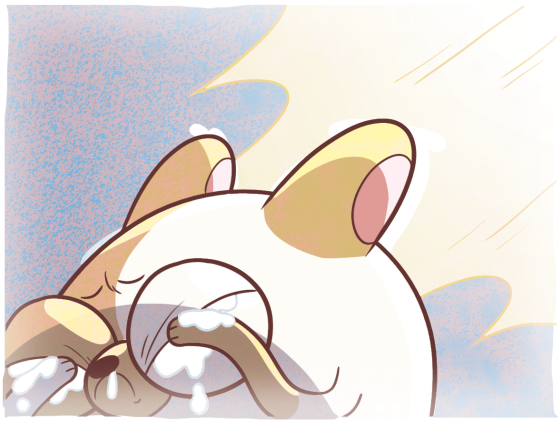

GASP!

FEAR NOT, CAKE.
SOON YOU WILL BE THE CARD WARS CHAMPION, AND NO ONE WILL EVER...

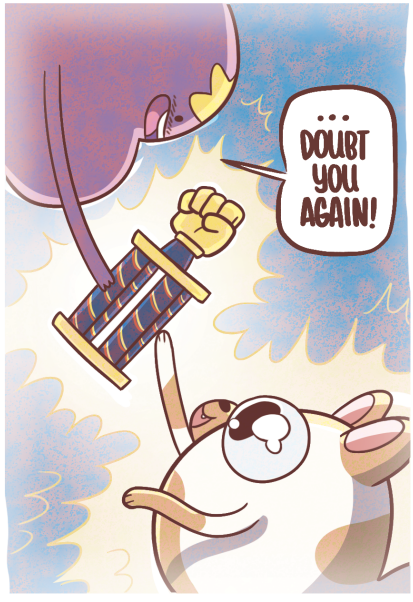
...DOUBT YOU AGAIN!

PHIP
PHA
WSSH
FWISSH
PHWIP

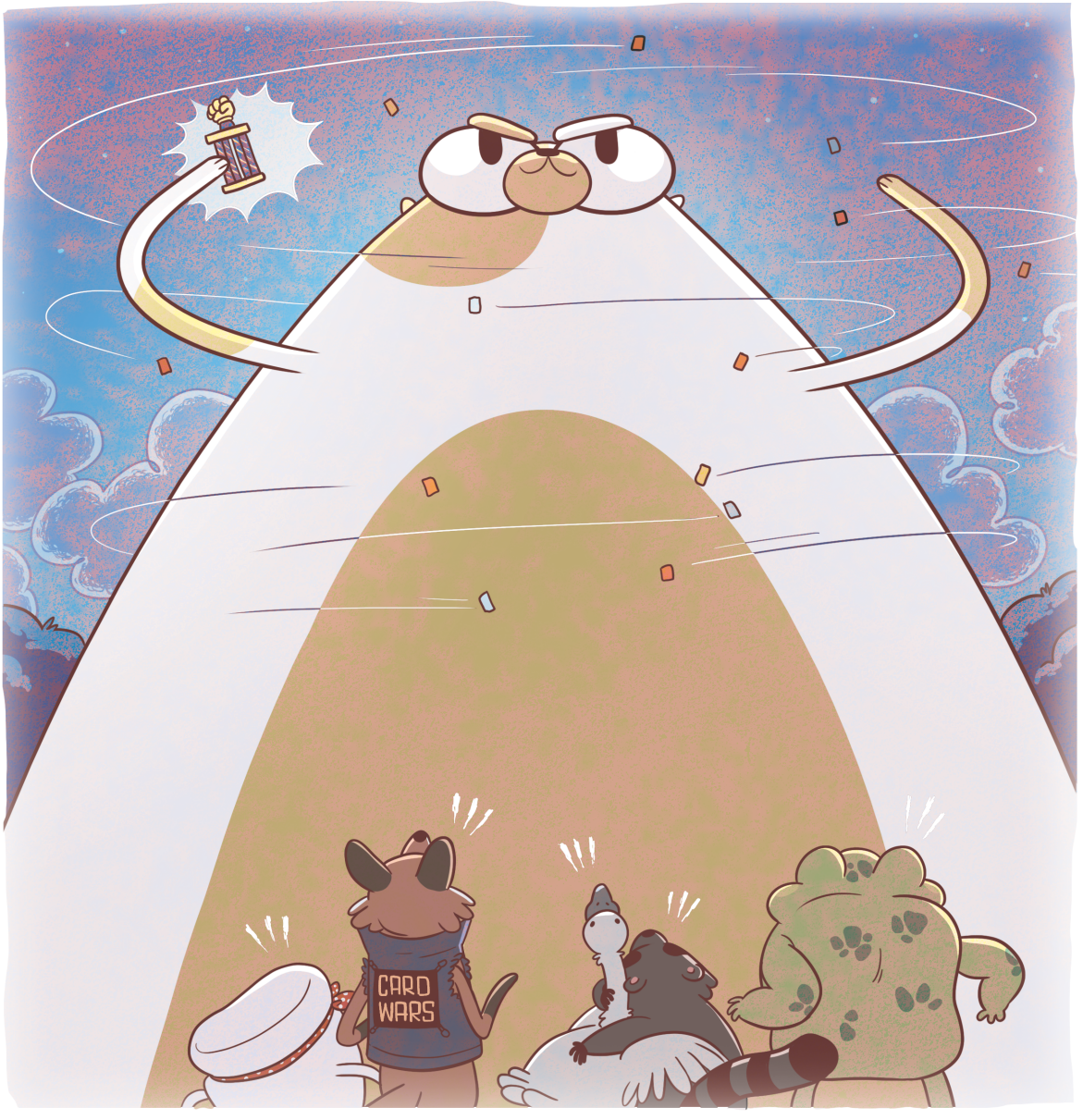
CARD
WARS

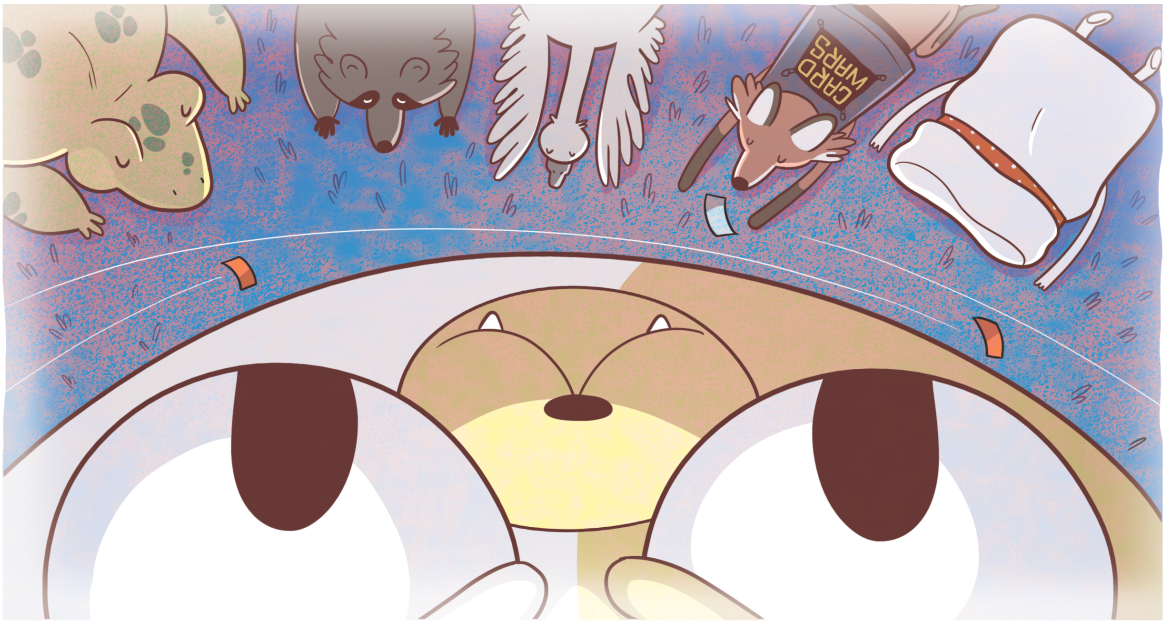
CARD WARS

CARD WARS CHAMPION
CARD WARS
CARD WARS

"CARD WARS CHAMPION!"

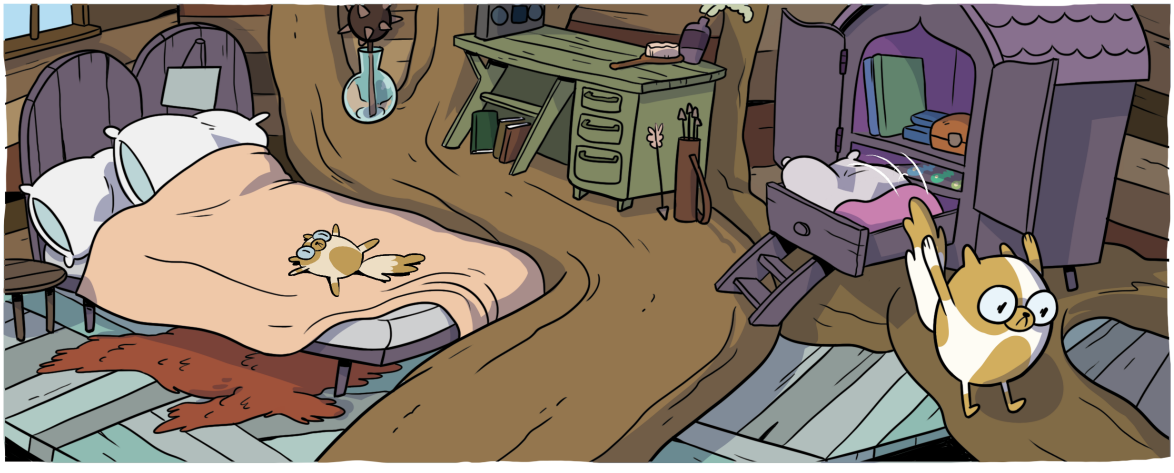

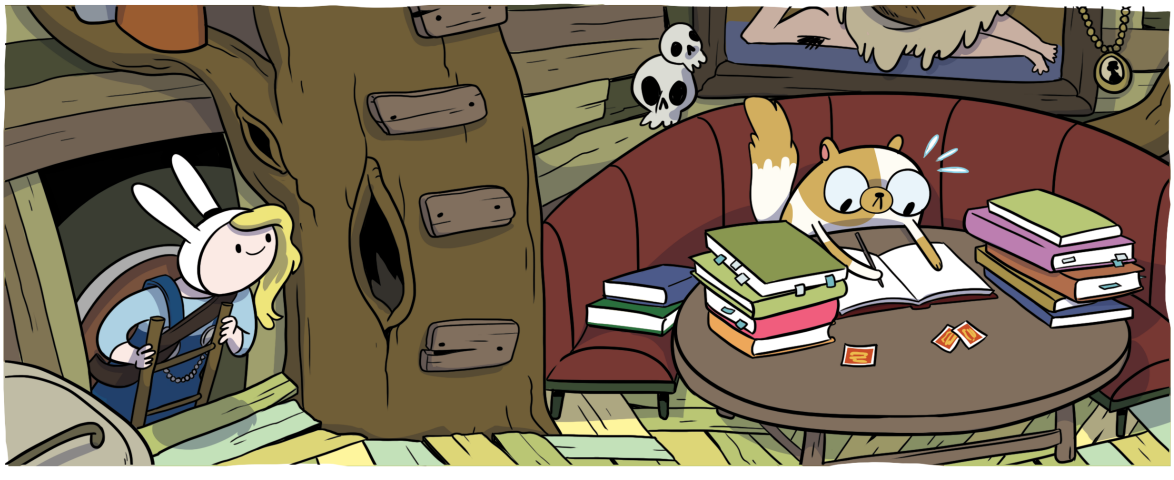

HEY, CAKE!
READY TO HIT THE SWORDCERY FAIR?

THE WHAT?
THE SWORDCERY FAIR! REMEMBER? IT'S TODAY!

YOU PROMISED WE COULD STILL GO IF I MADE YOUR COSTUME.
CW

OH, MAN. SORRY, FIONNA. THE CARD WARS TOURNAMENT IS NEXT WEEK AND I GOTTA GET READY.

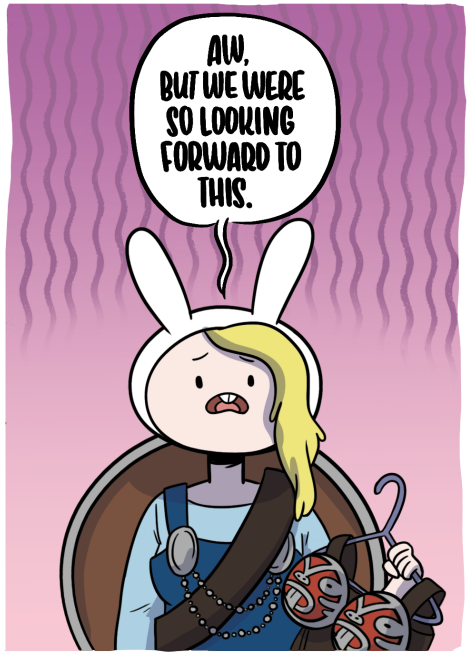
AW, BUT WE WERE SO LOOKING FORWARD TO THIS.

YOU CAN'T SPARE AN AFTERNOON?
NOPE.
NOT EVEN FOR MUD JOUSTING? OR OSTRICH LEGS?

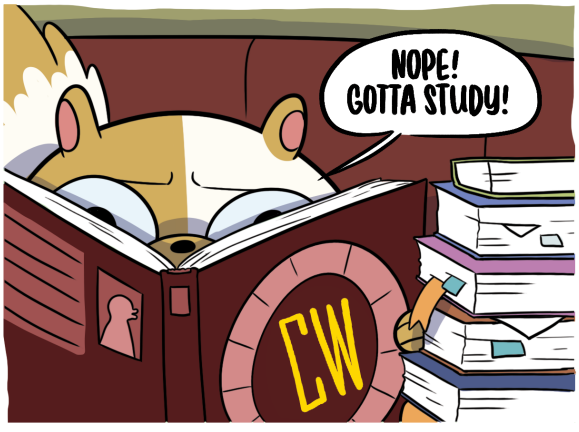
NOPE! GOTTA STUDY!
CW

SIGH.

CW FOR DUM DUMS
CW FOR DUMDUMS

WELL, OKAY. GUESS I'LL JUST SEE YOU LATER, THEN. HAVE A PRODUCTIVE DAY.

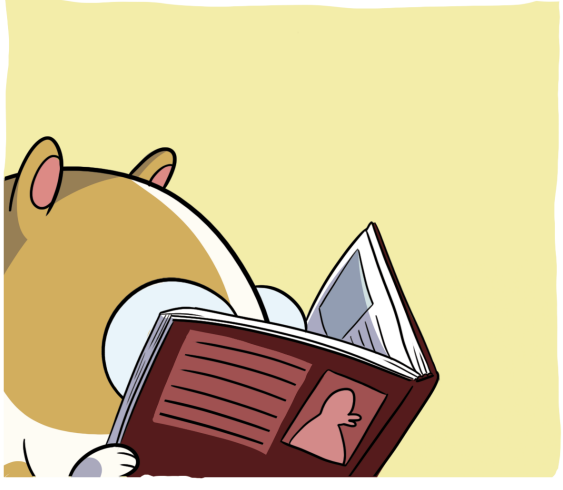

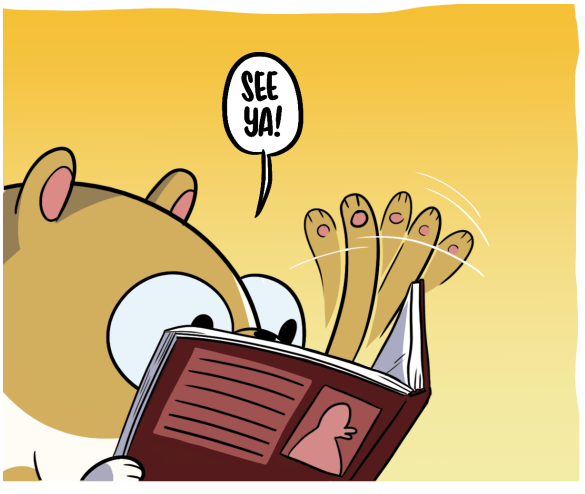
SEE YA!

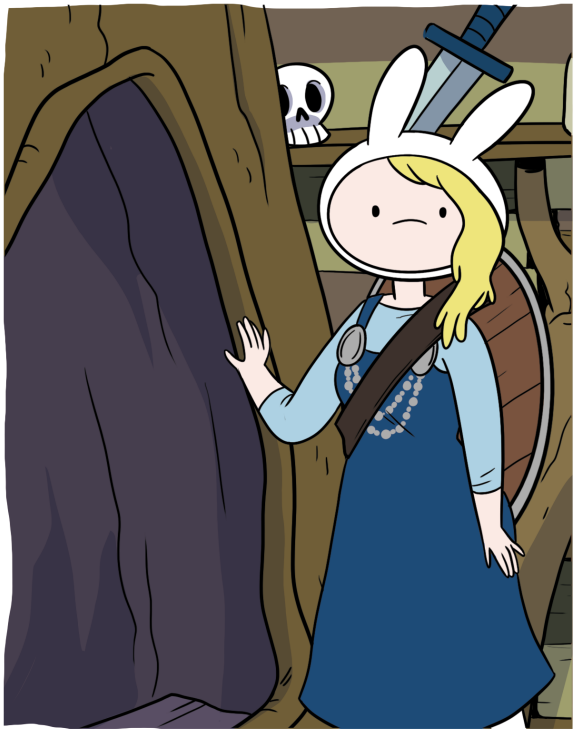

YOU'RE BEING A GOOD FRIEND! THIS TOURNAMENT IS VERY IMPORTANT TO CAKE.

WISHING WELLLL!! DON'T MISS THE WISHING WELLL

OOH!

WISHING WELL

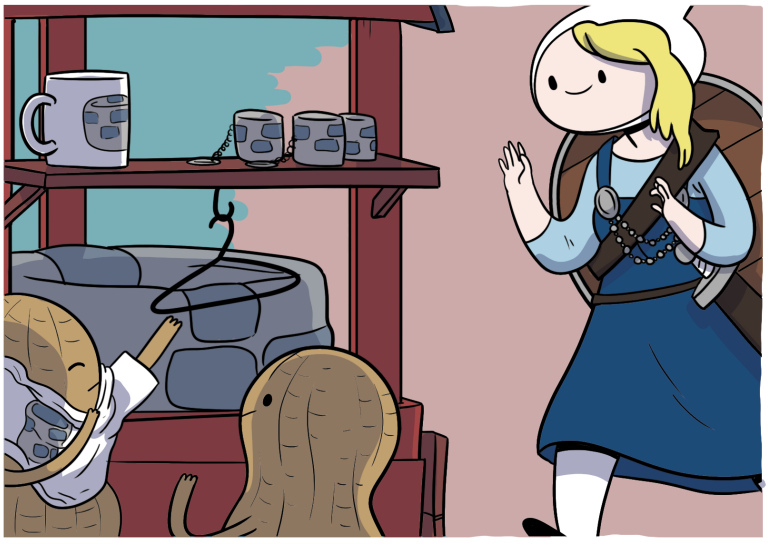

SORRY.
NO LONE WISHERS.

WHAT! AAAAW.

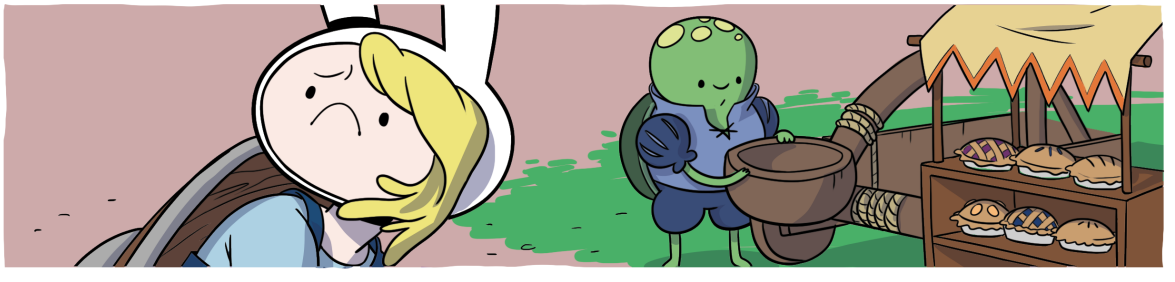

PIE CATAPULT! COME TRY THE PIE CATAPULT!

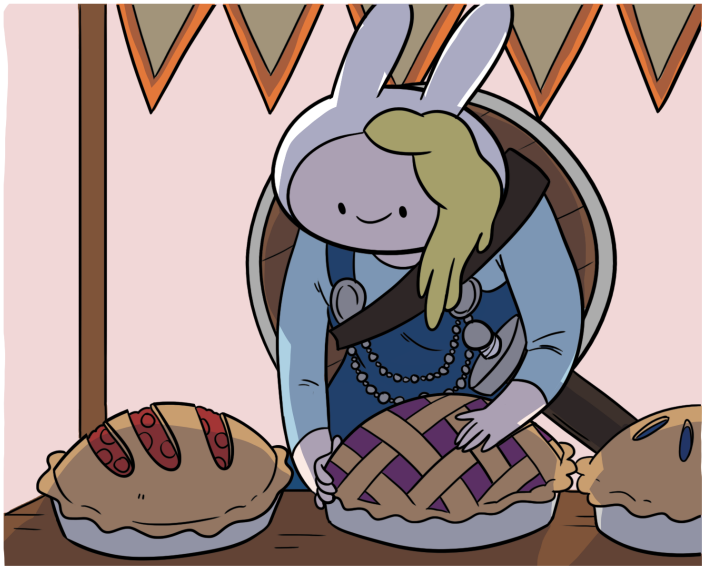

SORRY, IT TAKES TWO TO CATAPULT!

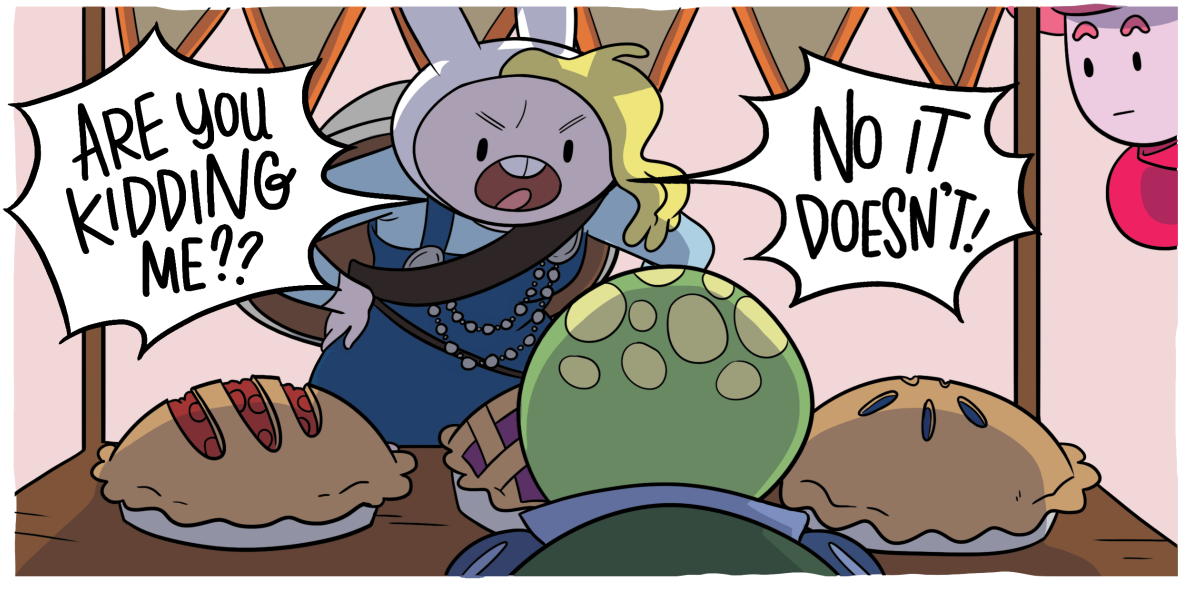
ARE YOU KIDDING ME??
NO IT DOESN'T!

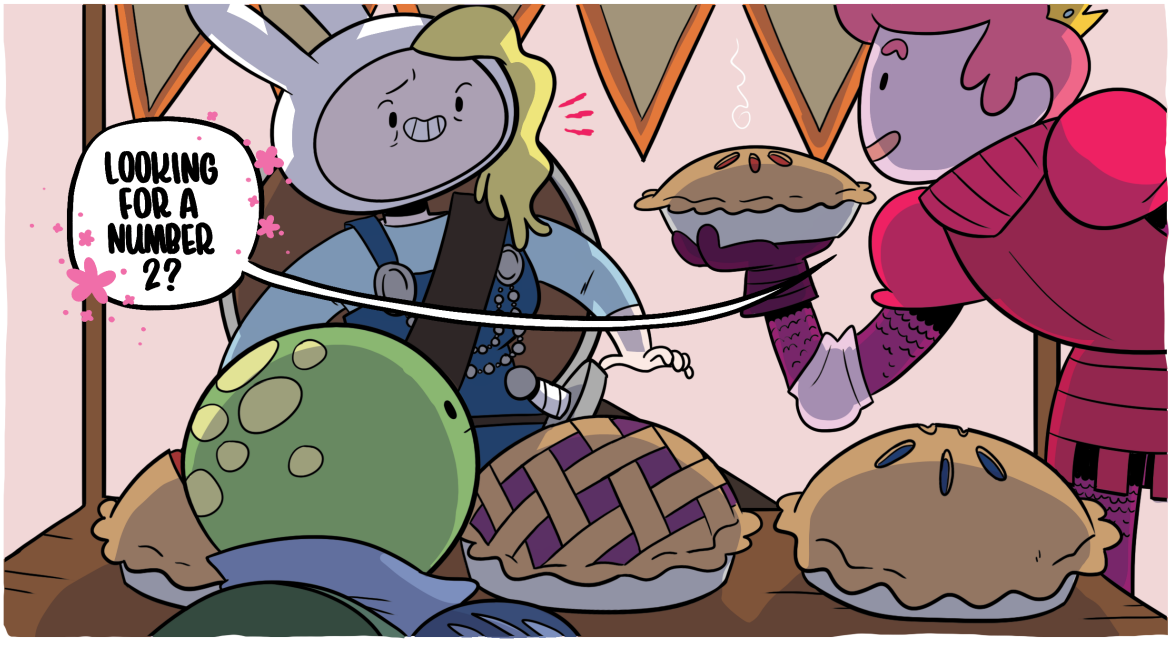
LOOKING FOR A NUMBER 2?

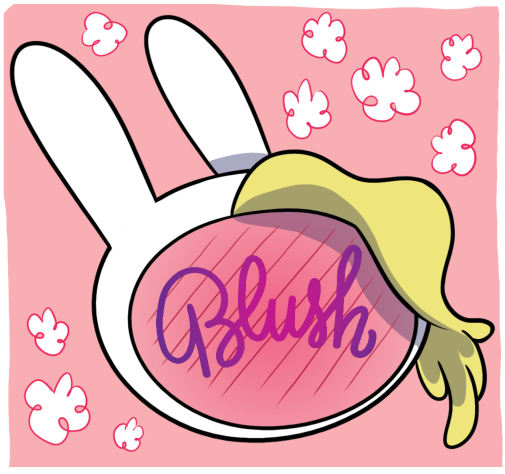
Blush

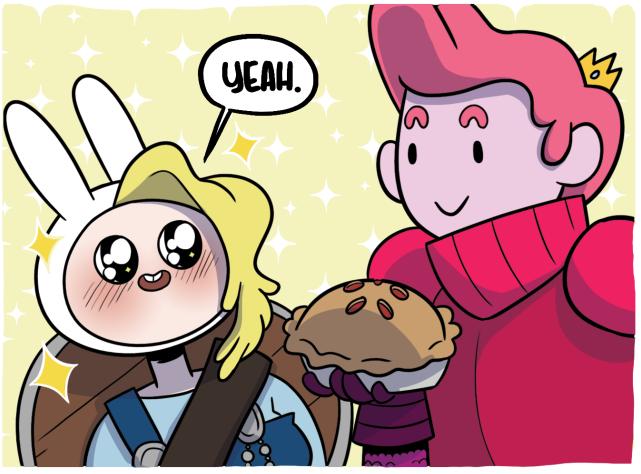
YEAH.

LET'S SEE YOUR CATAPULTING SKILLS!

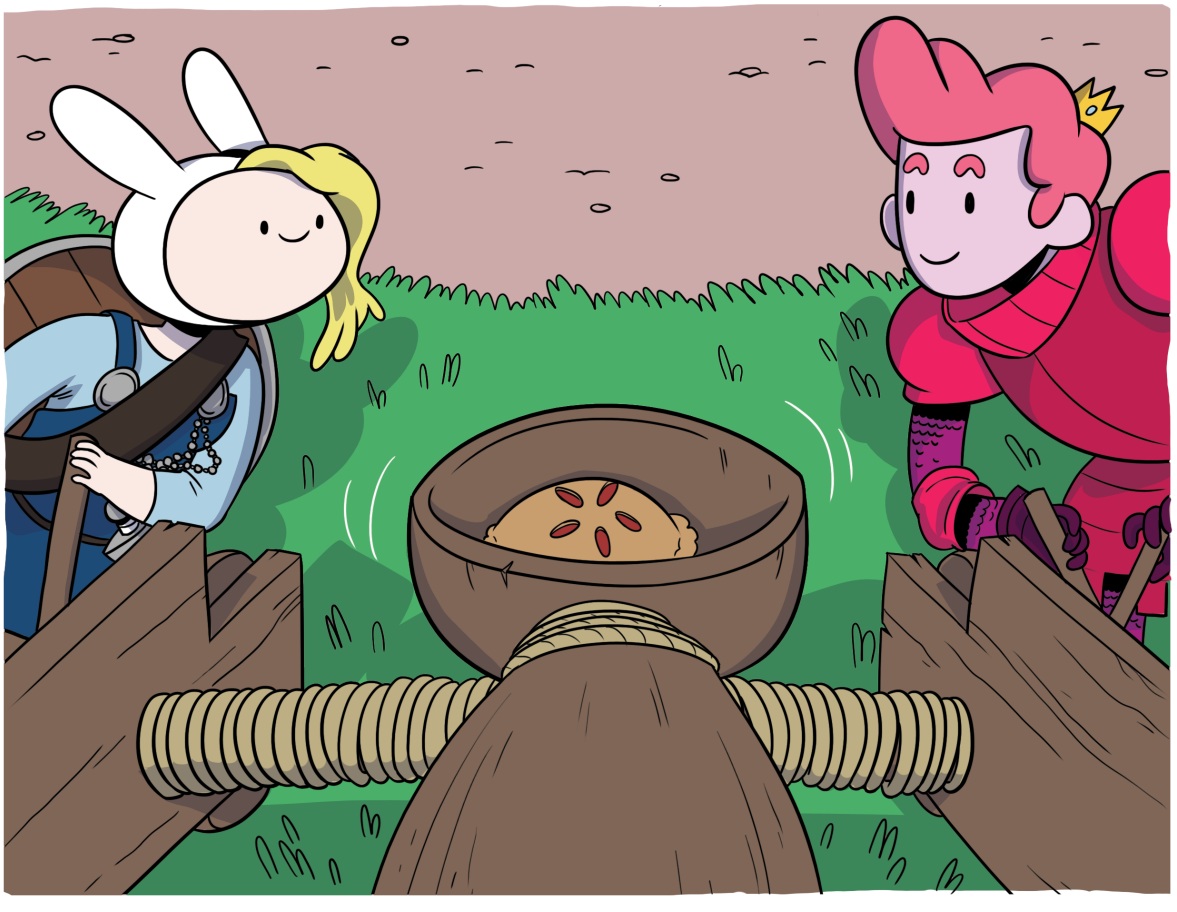

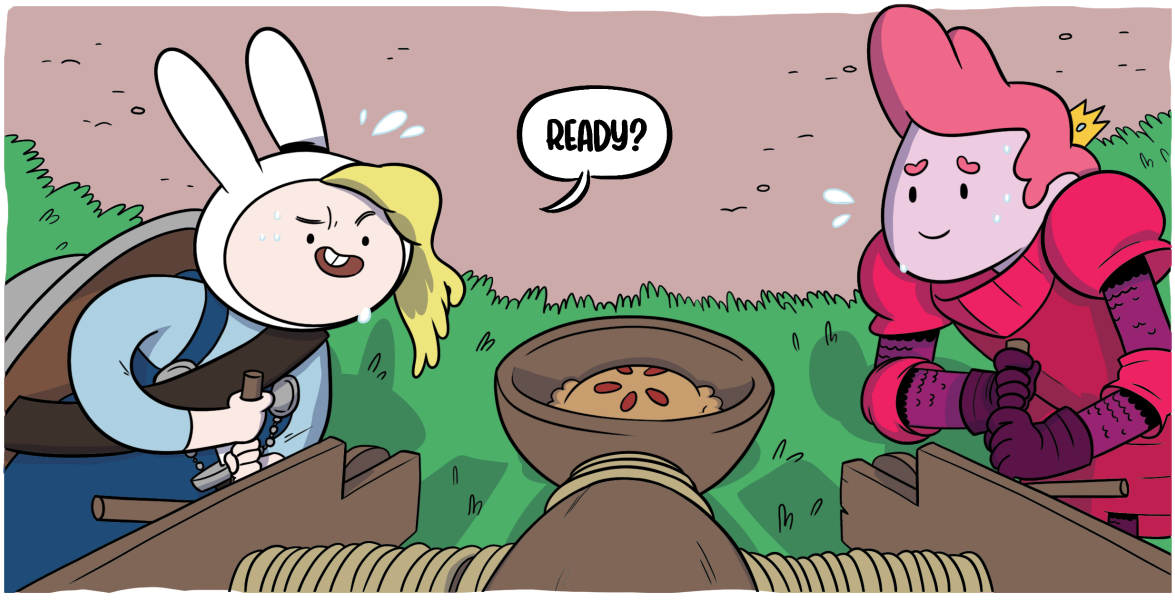
READY?

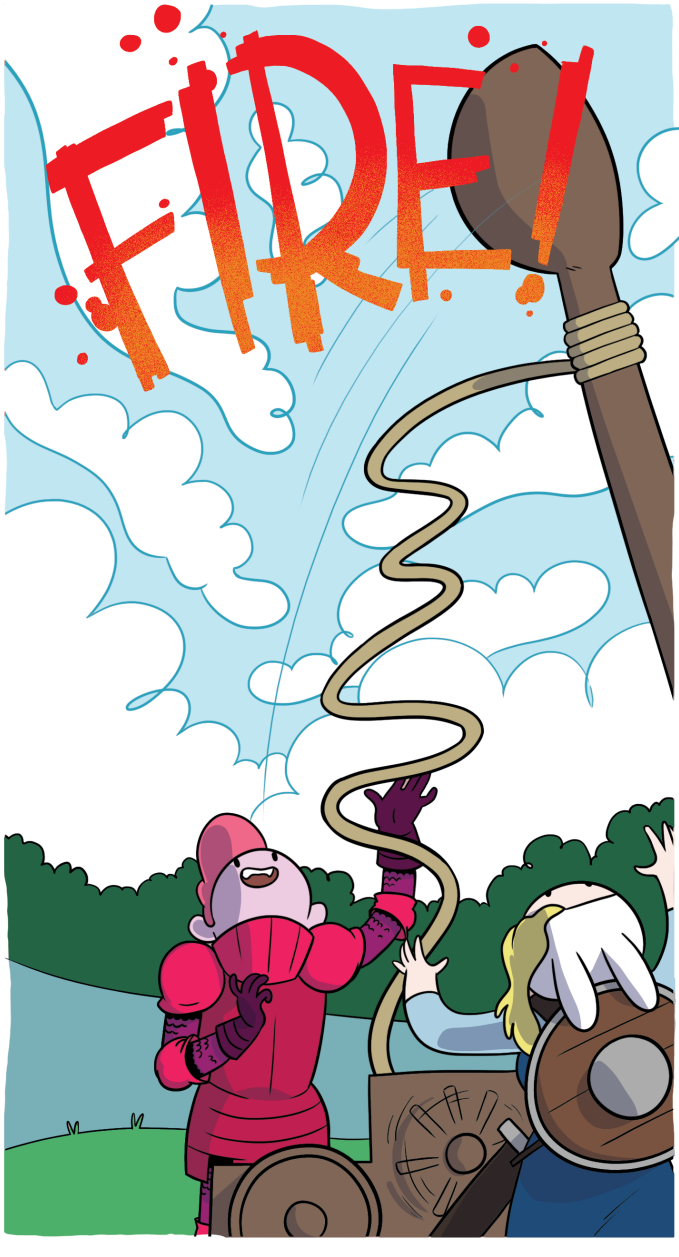
FIRE!

SPLAT

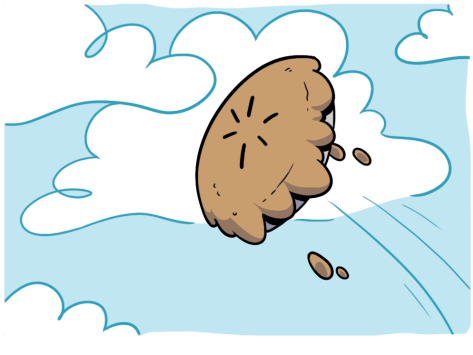

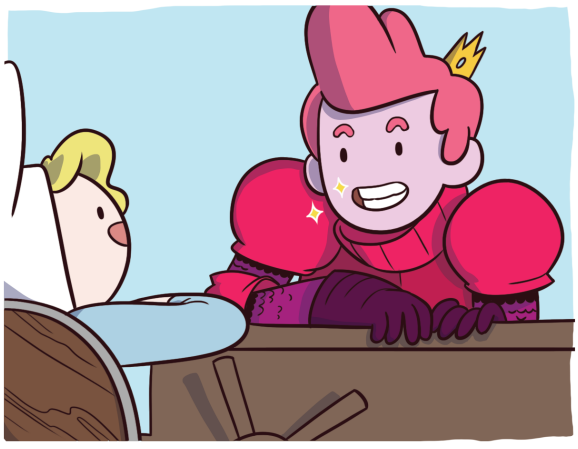

SPLORT
GASP!

SPLAT

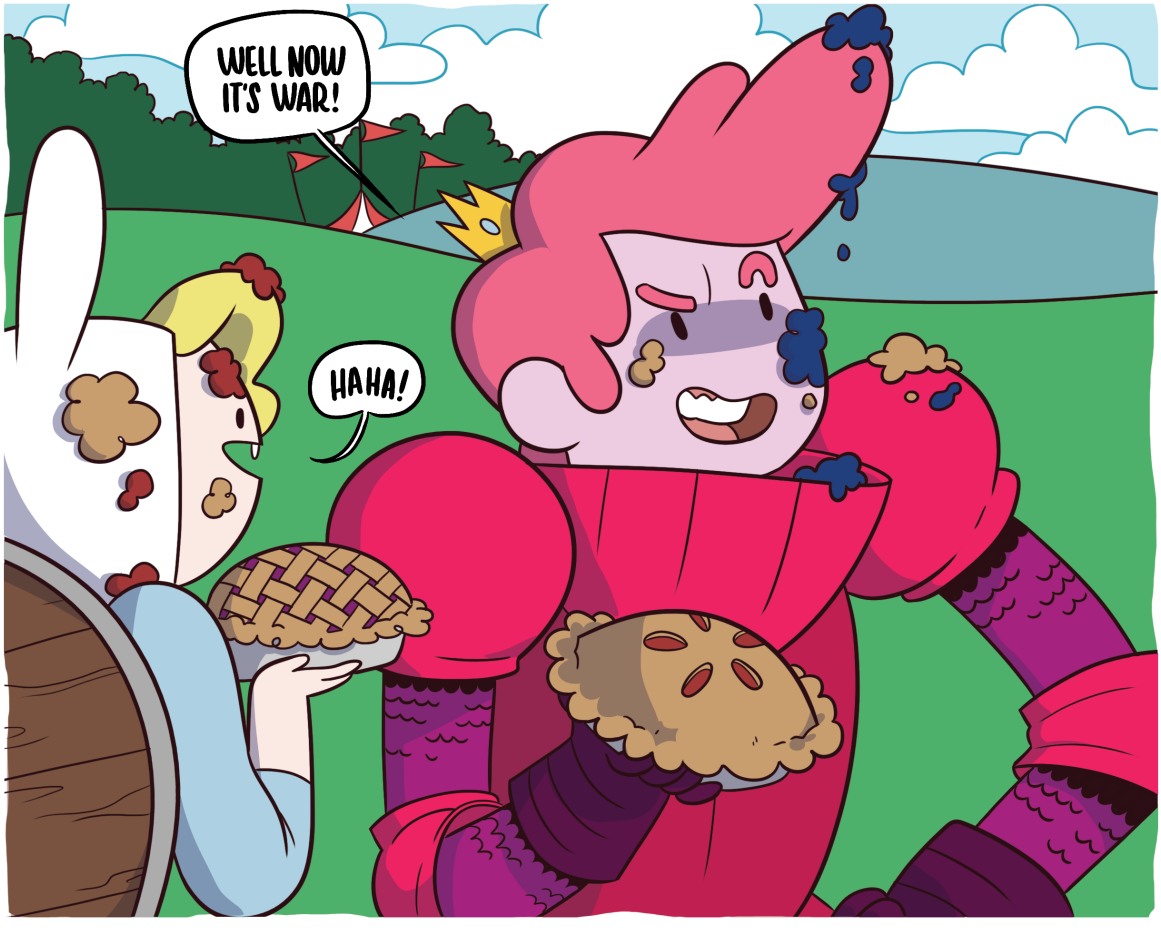
WELL NOW IT'S WAR!
HAHA!

CCRRAHWK
SQUAWK
SWOOSH
HAHA!
WOO!
EEK!
WHOA!
HEEHEE
HA HA HA!
HA!
AH HA HA!

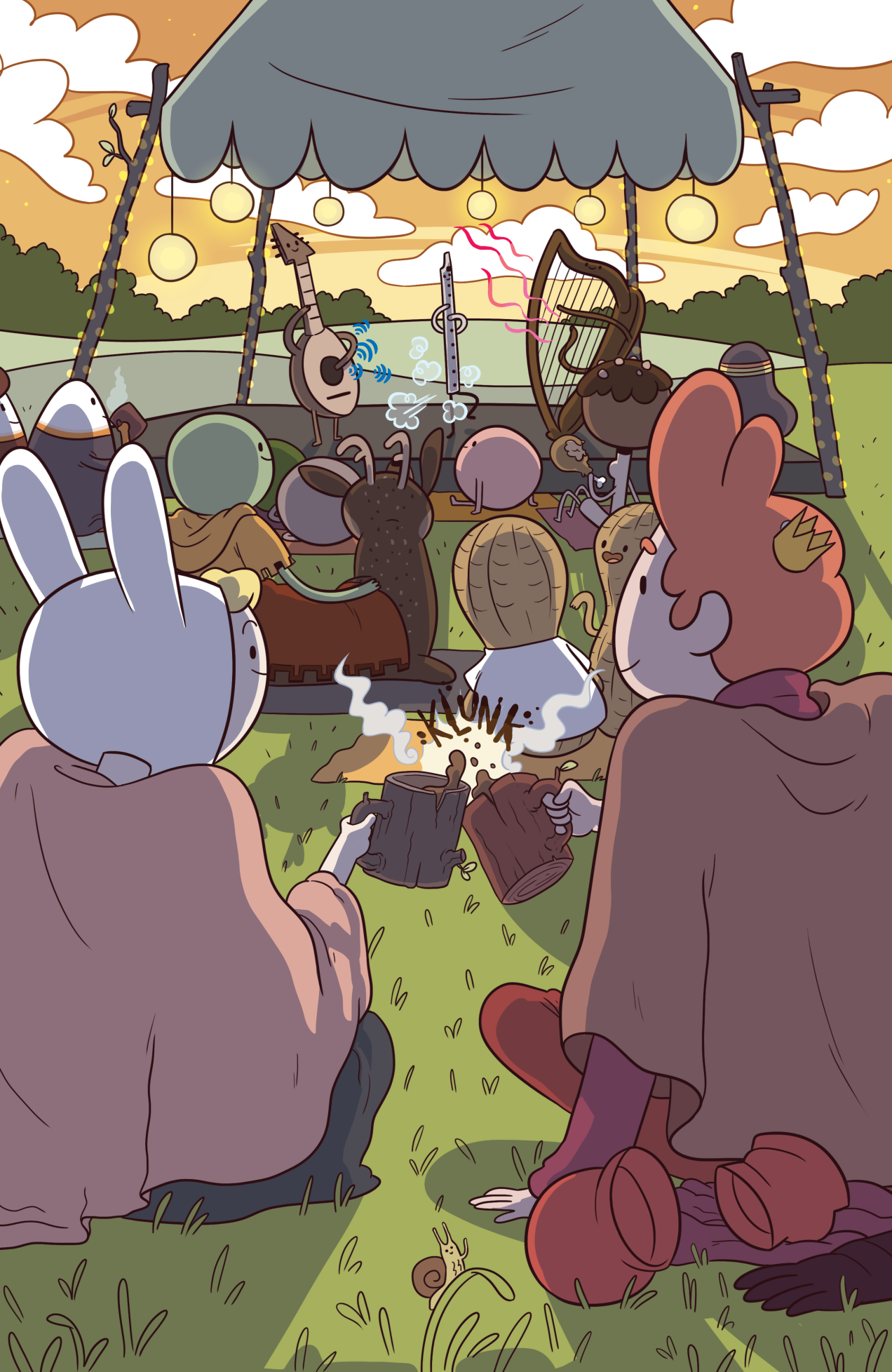
KLUNK

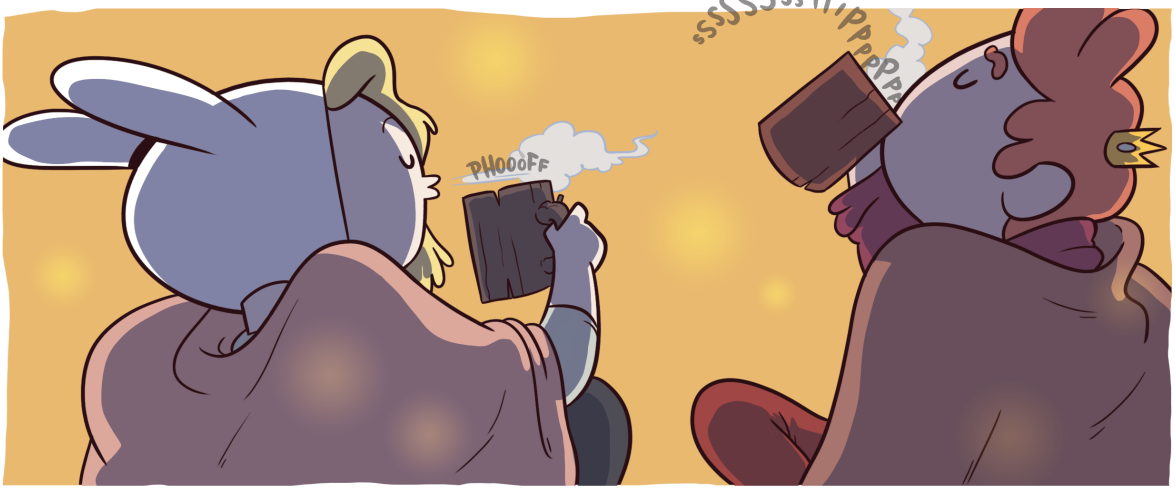
PHOOOFF
SSSS

THE BIG CARD WARS CHAMPIONSHIP. IT'S HER DREAM! I'M HAPPY FOR HER, I JUST WISH I WERE A PART OF IT.
DON'T WORRY, FIONNA. THINGS WILL WORK OUT. I HAVE A FEELING THEY WILL.

HEY CAKE!

I BROUGHT YOU BACK AN OSTRICH LEG.

THANKS!

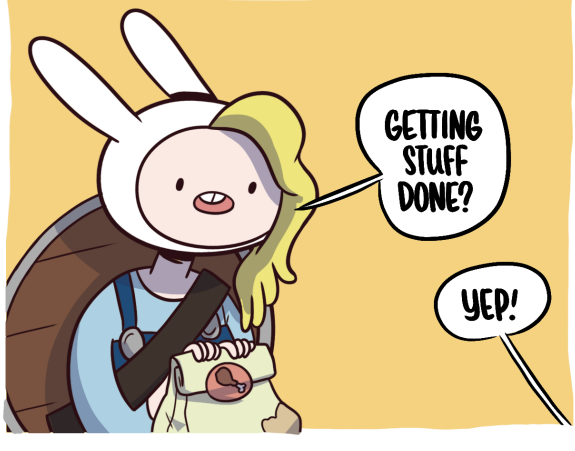
GETTING STUFF DONE?
YEP!

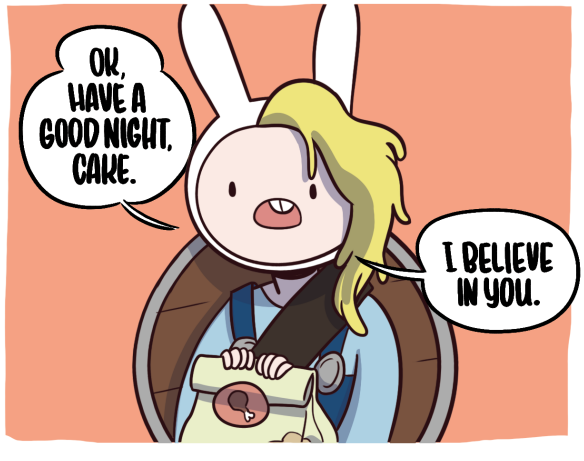
OK, HAVE A GOOD NIGHT, CAKE.
I BELIEVE IN YOU.

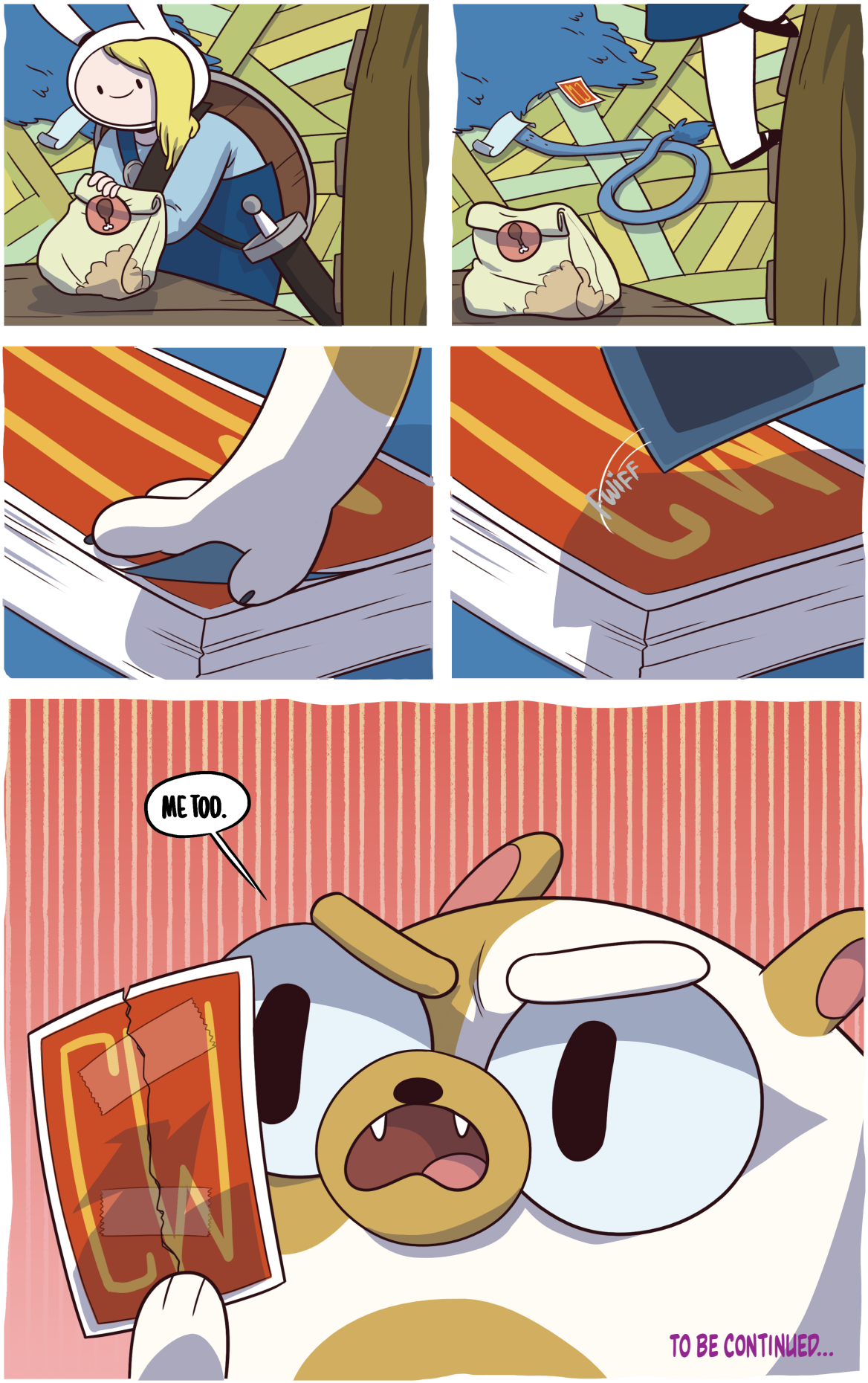
SWIFF
ME TOO.
TO BE CONTINUED...

COVER BY
Jen Wang

#4

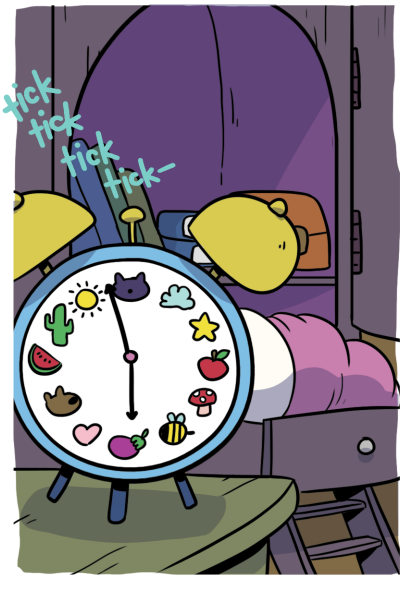
tick
tick
tick
tick-

BBRRRIIINNGG

click

FFSSHH

munch
munch

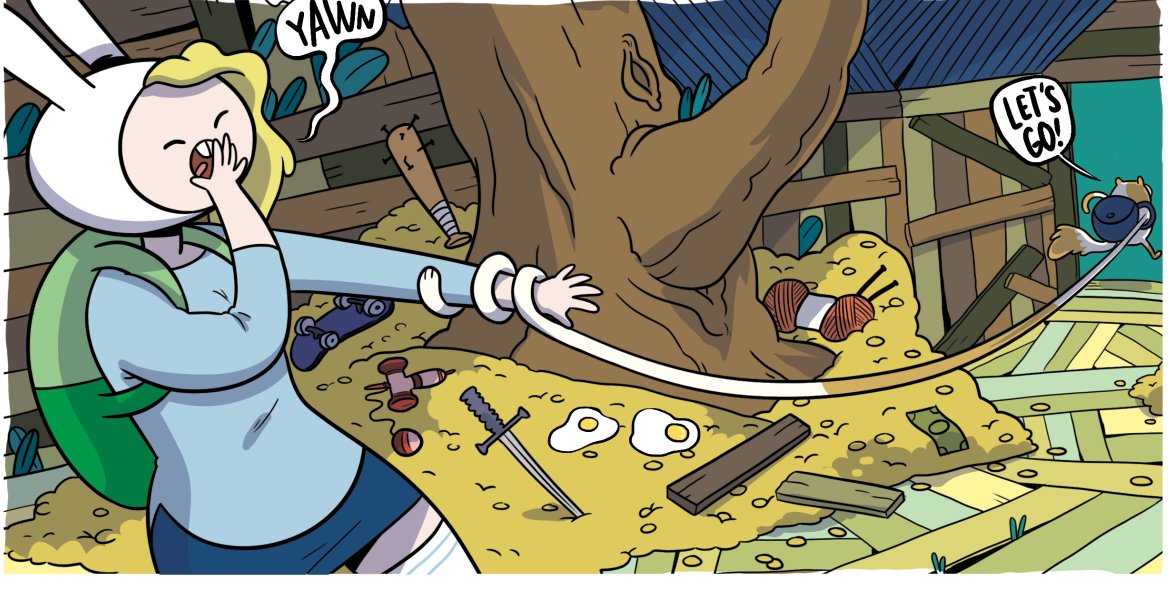
YAWN
LET'S GO!

CARD WARS
CHAMPIONSH

SHOVE
PUSH

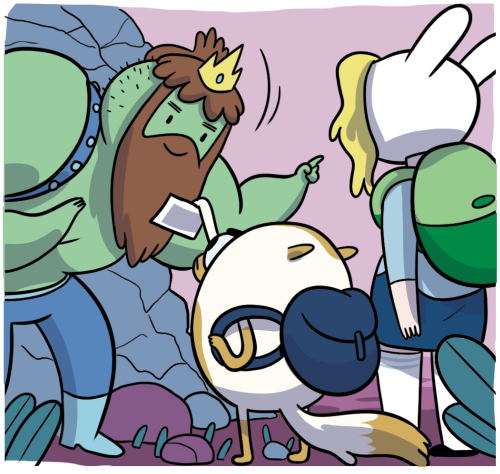

CARD
CHAMPIONSHIP
WARS
COMPETITOR
Cake!!

ARE THEY LOOKING AT ME? I FEEL THEM LOOKING AT ME.
DON'T WORRY ABOUT IT, CAKE. JUST FOCUS ON YOUR GAME.

STREETCH

DUCK
FWIP
THERE'S MORE WHERE THAT CAME FROM!

YYYAAWWWW
BE NICE, CAKE

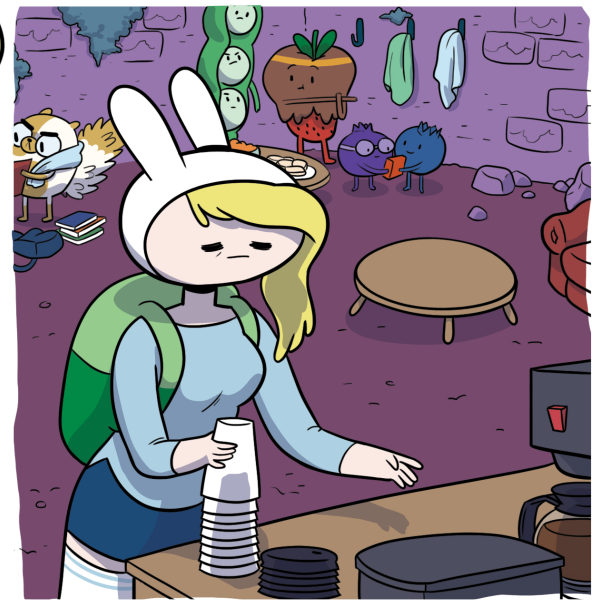

OH!

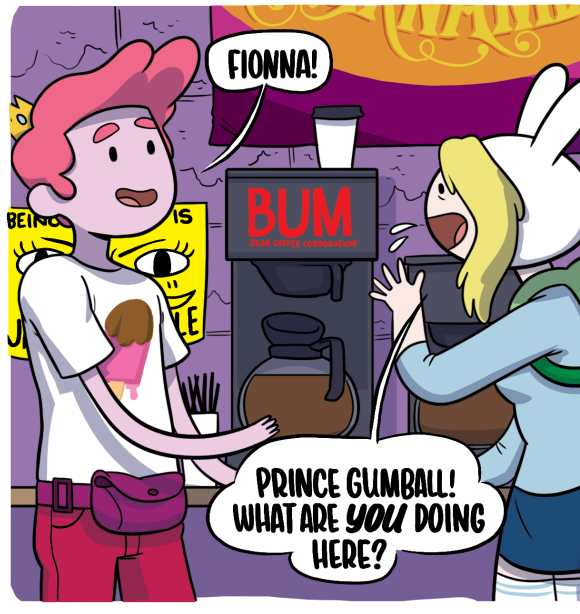
FIONNA!
BUM
BUM COFFEE CORPORATION
PRINCE GUMBALL! WHAT ARE *YOU* DOING HERE?

I'M HERE TO WATCH THE CARD WARS TOURNAMENT!
BEING MESSY IS
BUM
BUM COFFEE CORPORATION
I'M THE ROYAL SPONSOR!

TOURNAM
SPONSORED BY THE CANDY KINGDOM

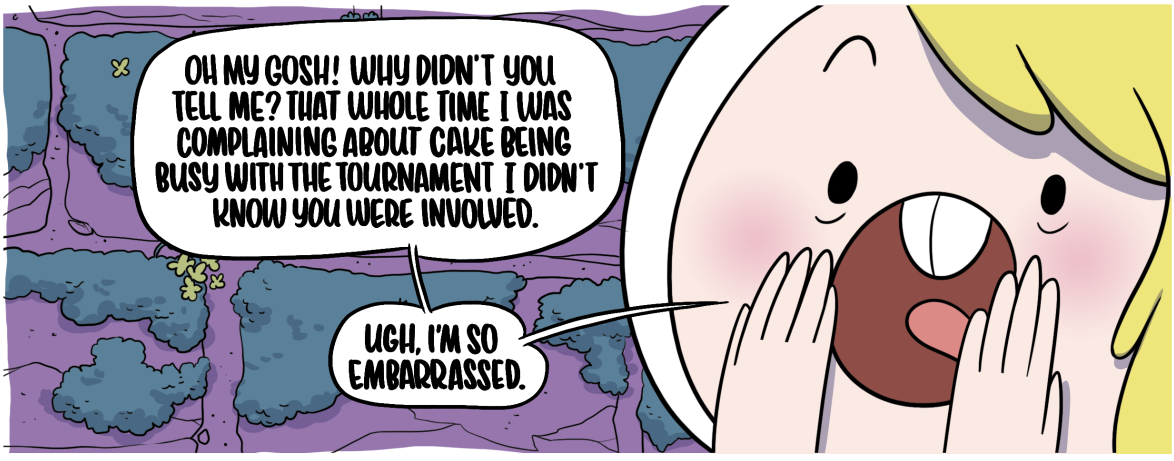
OH MY GOSH! WHY DIDN'T YOU TELL ME? THAT WHOLE TIME I WAS COMPLAINING ABOUT CAKE BEING BUSY WITH THE TOURNAMENT I DIDN'T KNOW YOU WERE INVOLVED.
UGH, I'M SO EMBARRASSED.

DON'T BE. I HAD A GREAT TIME AT THE SWORDCERY FAIR. AND I'M HAPPY TO SEE YOU HERE.

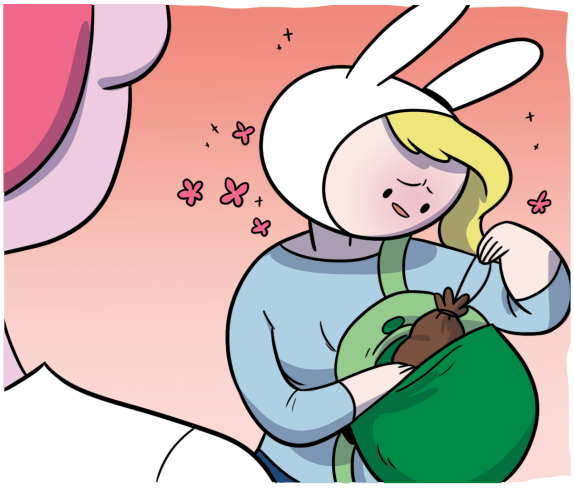

I GOT THIS FOR CAKE AT THE FAIR.

TA-DA!

I CAN'T DECIDE IF SHE'D WANT THIS...
...BUT I THOUGHT IT MIGHT BE GOOD PROTECTION FROM THE FLOOP MASTER
BUM
PROTECTION?
THE FLOOP MASTER DESTROYED LSP'S FLOOPING WRIST!
THAT'S VERY THOUGHTFUL. I'M SURE SHE'D APPRECIATE IT.
ALL PLAYERS TO THE RING IN 5 MINUTES!
OH, I SHOULD HEAD BACK. SEE YOU IN THE STADIUM!

FIONNA!

HEY CAKE, I HAVE SOMETHING FOR Y--

HEY CAKE!

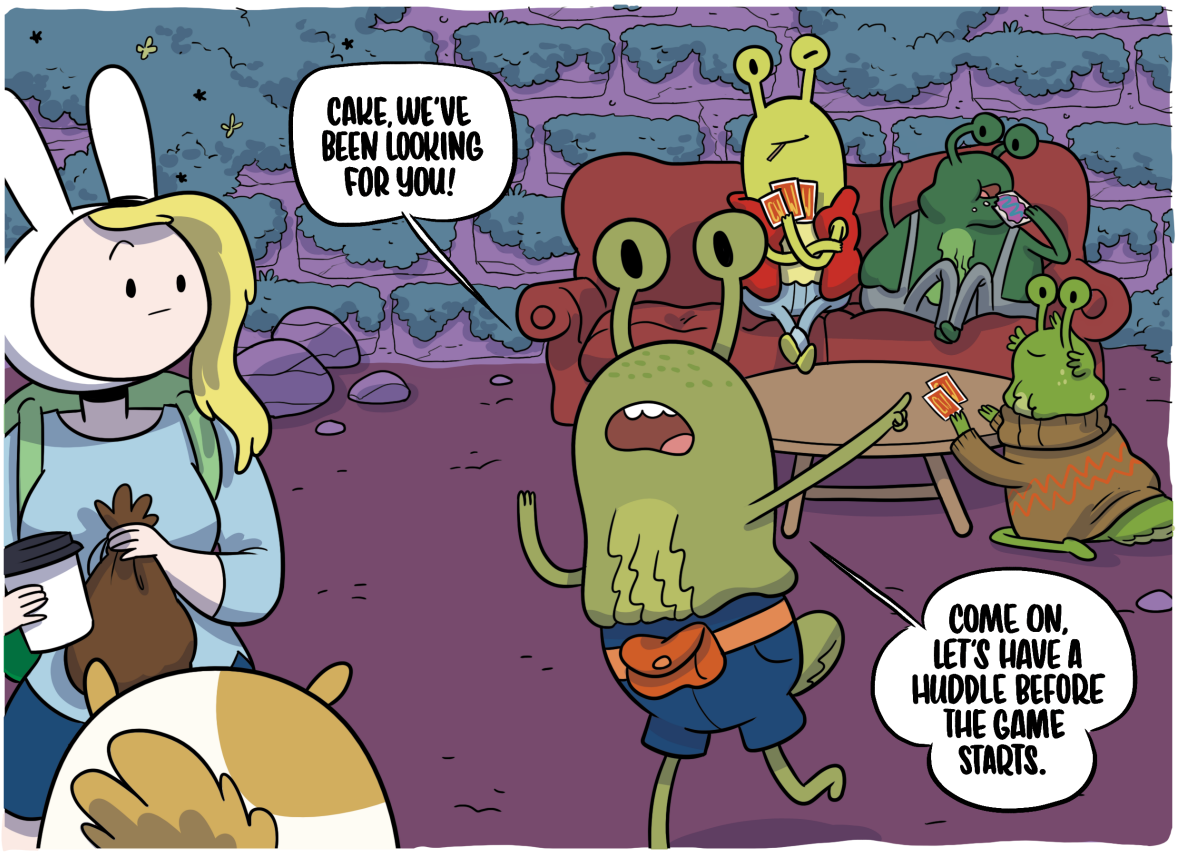
CAKE, WE'VE BEEN LOOKING FOR YOU!
COME ON, LET'S HAVE A HUDDLE BEFORE THE GAME STARTS.

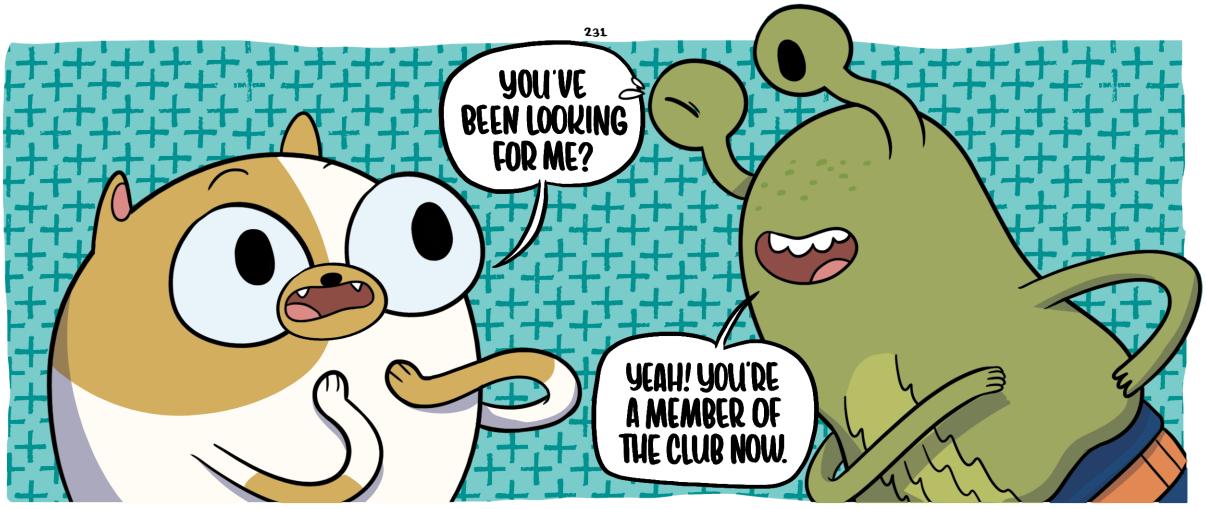
YOU'VE BEEN LOOKING FOR ME?
YEAH! YOU'RE A MEMBER OF THE CLUB NOW.

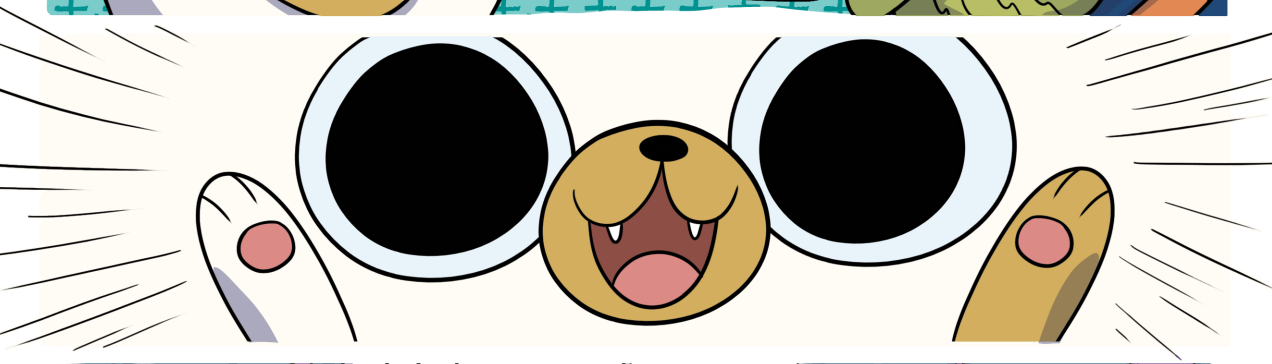

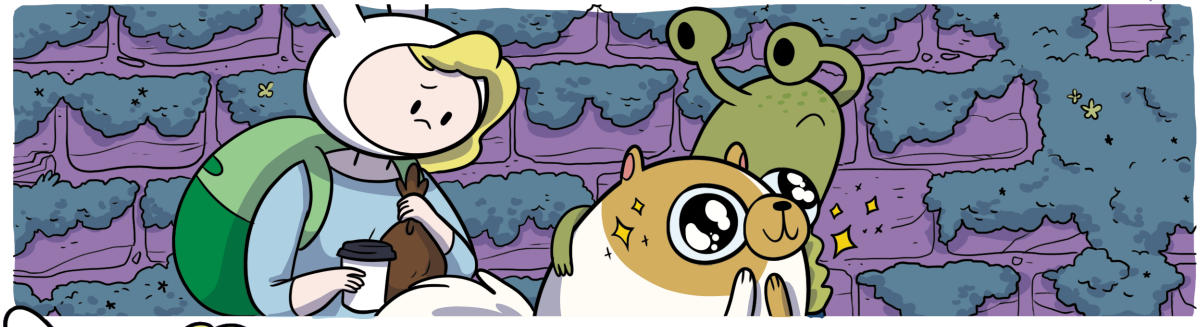

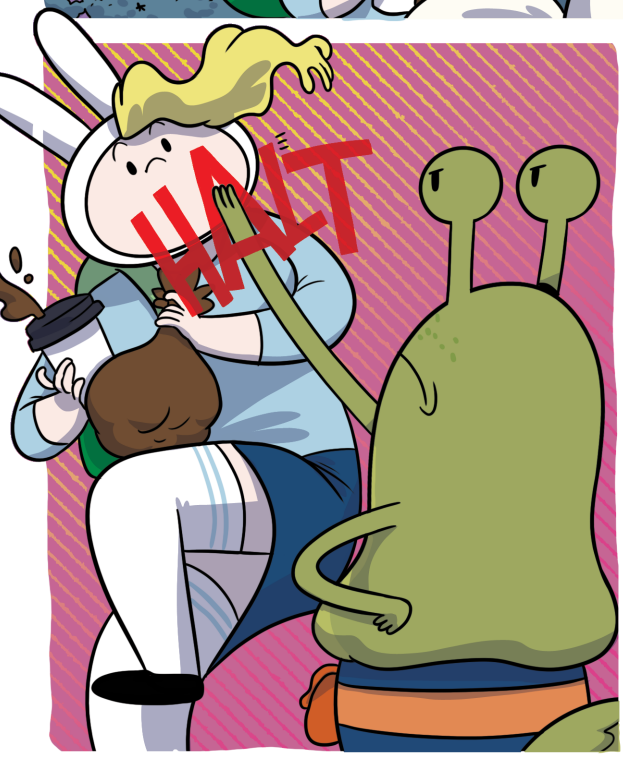
HALT

NOT THE *CHICK*. MEMBERS ONLY.

EXCUSE ME? "CHICK"?!
YEAH, YOU GOTTA PROBLEM WITH THAT?
WATCH YOUR MOUTH, YOU BIG OL' SLUG!
STOP!

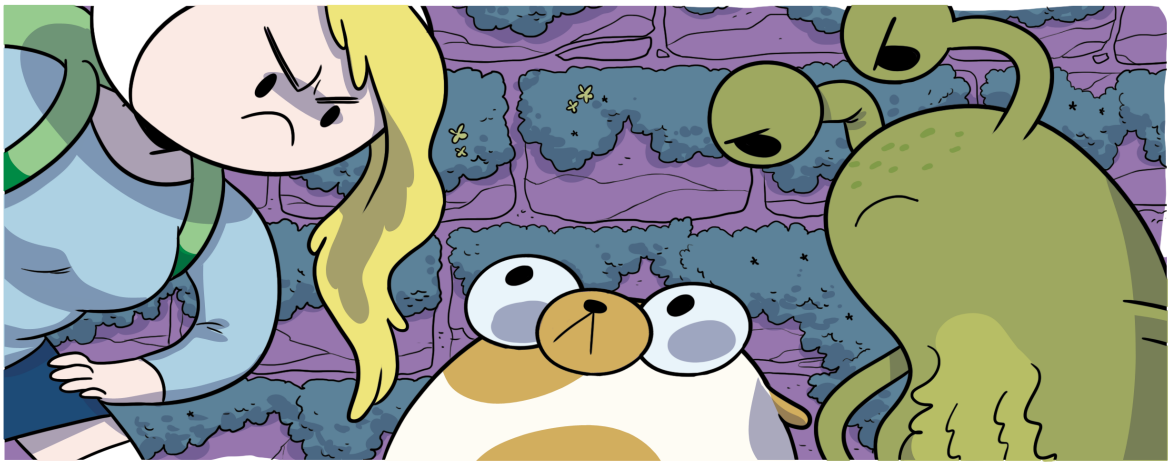

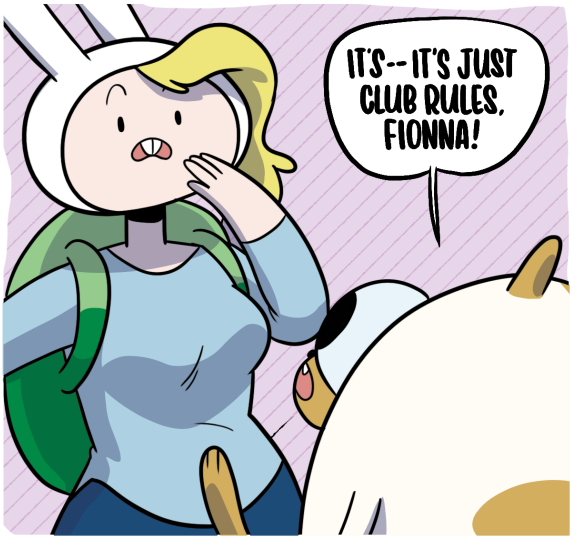
IT'S-- IT'S JUST CLUB RULES, FIONNA!

CAKE! WHY ARE YOU DEFENDING THIS GUY? YOU HEARD WHAT HE CALLED ME!

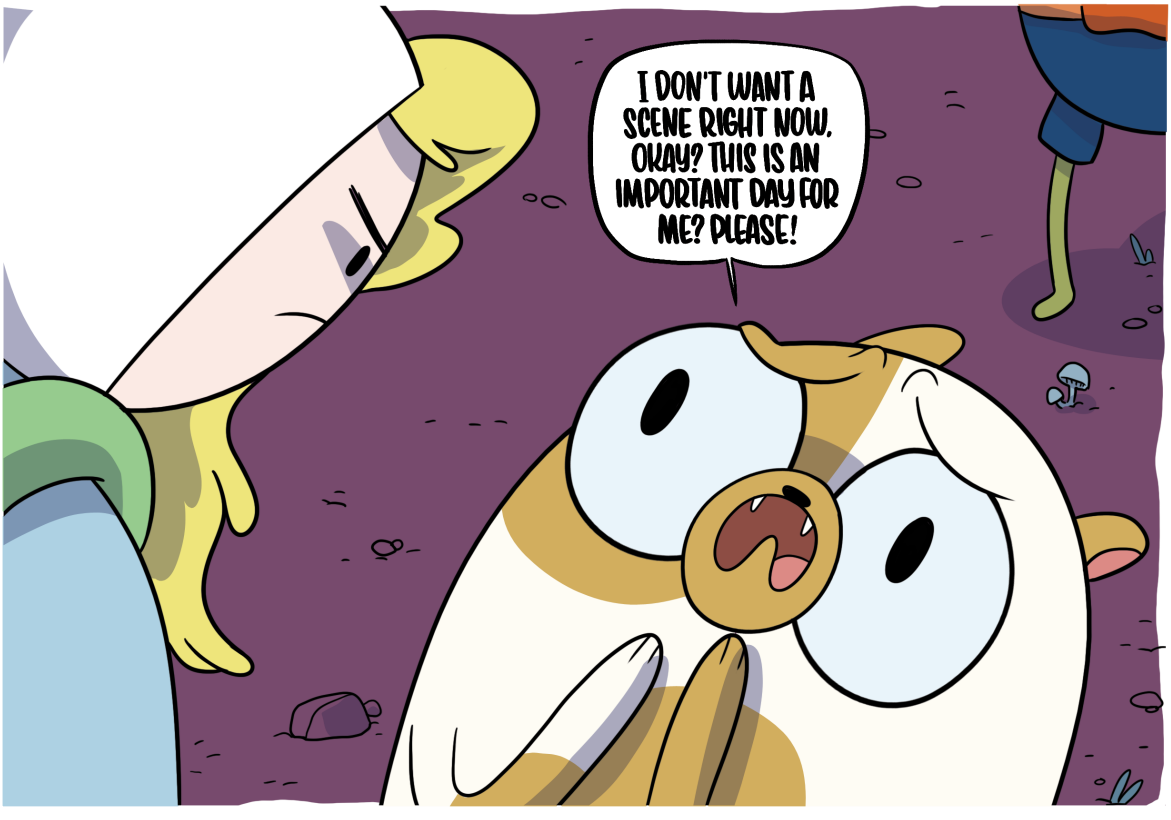
I DON'T WANT A SCENE RIGHT NOW, OKAY? THIS IS AN IMPORTANT DAY FOR ME? PLEASE!

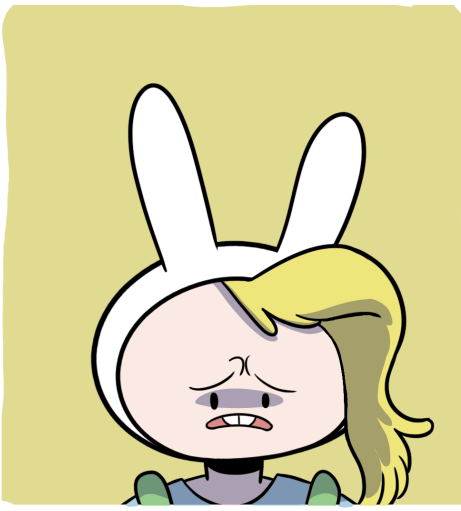

OF COURSE IT IS. IT'S THE ONLY THING THAT'S IMPORTANT ANYMORE.

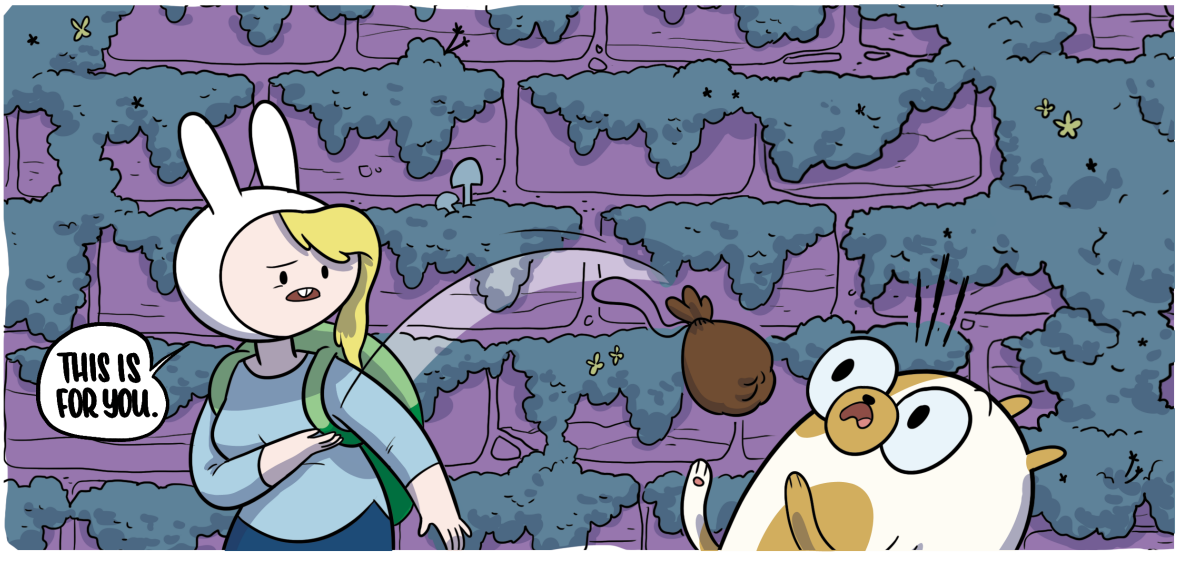
THIS IS FOR YOU.

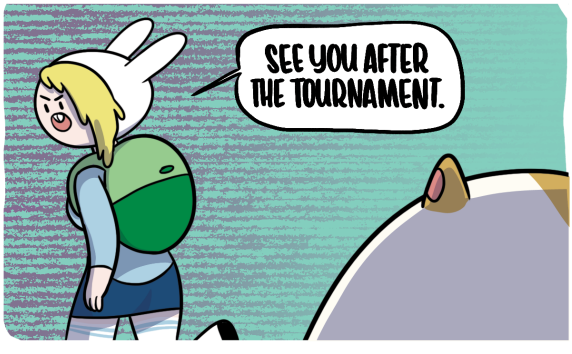
SEE YOU AFTER THE TOURNAMENT.

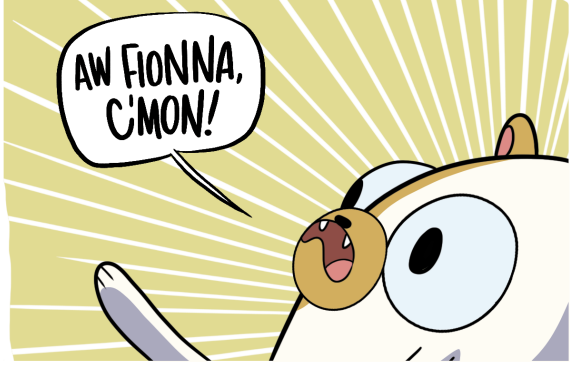
AW FIONNA, C'MON!

ALL PLAYERS PREPARE TO ENTER THE STADIUM!

COME ON, CAKE! WE GOTTA GO!
GOOOOOD CHAMPIONS!

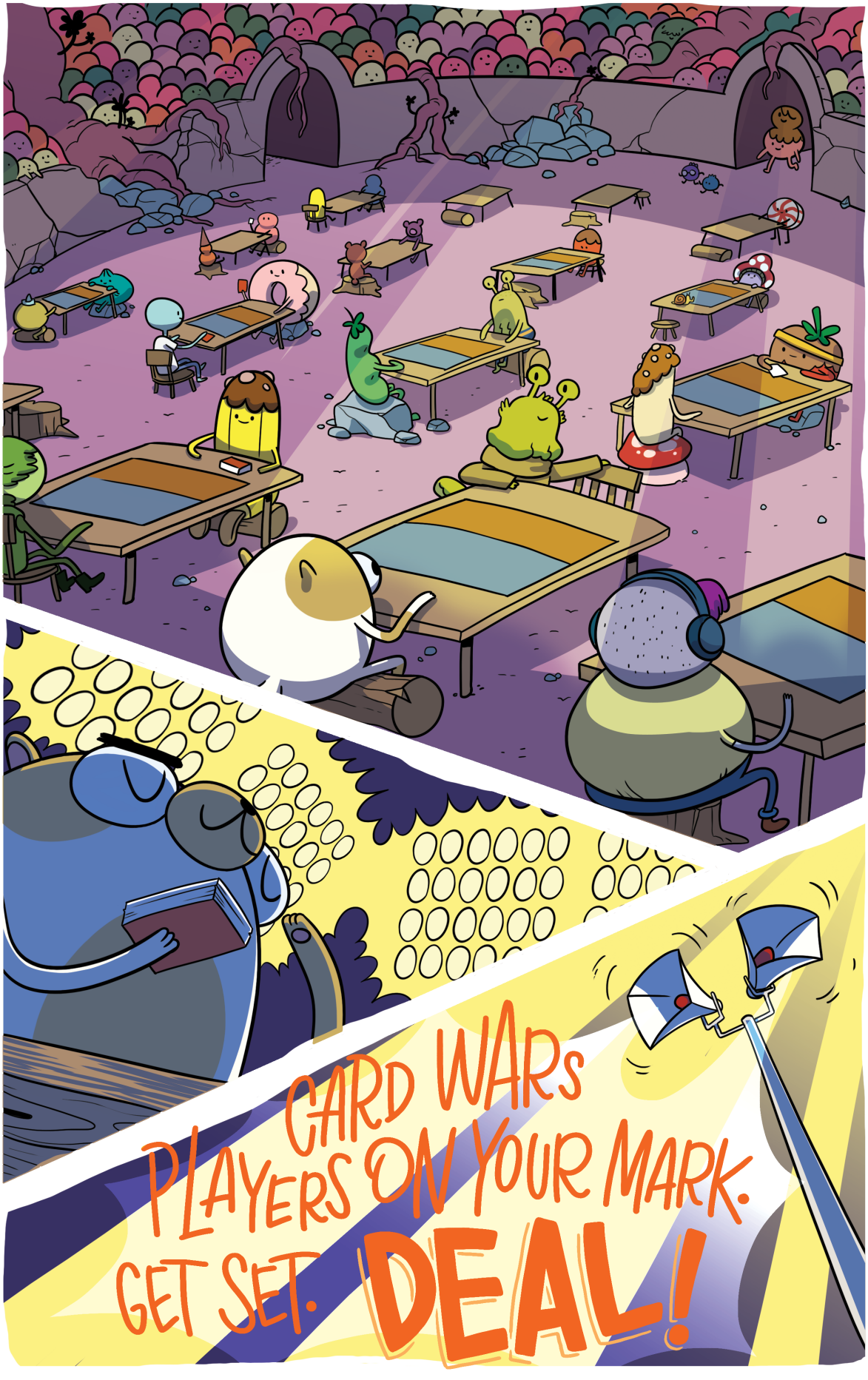
CARD WARS
PLAYERS ON YOUR MARK.
GET SET. DEAL!

FLOOP

FLIP
NOOOO
VICTORY: CAKE!

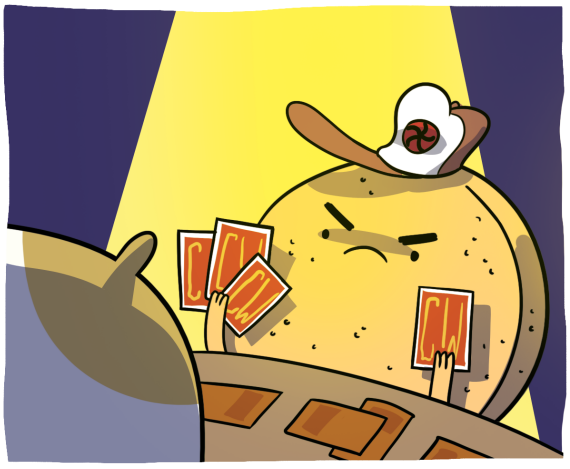

Floop

VICTORY:
CAKE!

VICTORY:
CAKE!

VICTORY: CAKE!
VICTORY: CAKE!
VICTORY: CAKE!
VICTORY: CAKE!
VICTORY: CAKE!
WELL WELL, I HAVEN'T SEEN YOU HERE BEFORE.

YOU!!
TOO BAD OUR TIME TOGETHER WILL BE SO SHORT.
MAYBE IF I GO EASY ON YOU IT'LL LAST LONGER.
WAIT A MINUTE...
CAKE vs MARSHALL
YOU'RE THE LAST PLAYER.
YOU MUST BE THE FLOOP MASTER!

HA HA HA

WELL, I HAVEN'T HEARD THAT ONE BEFORE, BUT SURE, I'LL TAKE IT.

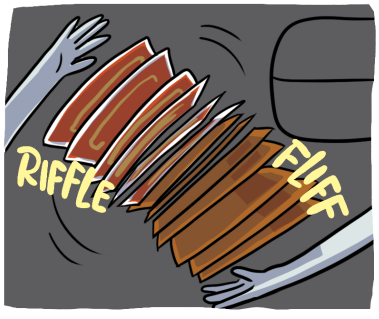
RIFFLE
FLIFF

FWOP
FWIP
FWAP

READY WHEN YOU ARE.

SIT.

Toss

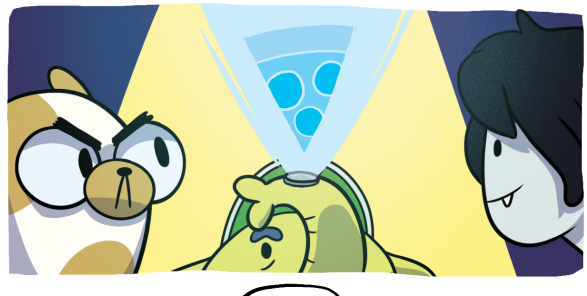

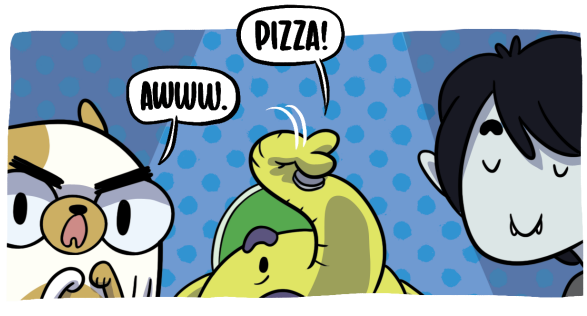
PIZZA!
AWWWW.

FIRST, I ACTIVATE MY CORN SILOS NEXT TO YOUR LAND.
AND BECAUSE MY LAND IS CORN BASED, I GET AN EXTRA TURN.
Activate
Activate
WHAT?!
I FLOOP THE TORCH OF BURNING DESIRE!
RUN RUN RUN RUN RUN

BOOM
SPLAT
CAKE!!
OW!
MY...MY FLOOPING WRIST!
TO BE CONTINUED...

COVER BY
Jen Wang

#5

TIME OUT!
CAKE! CAKE!

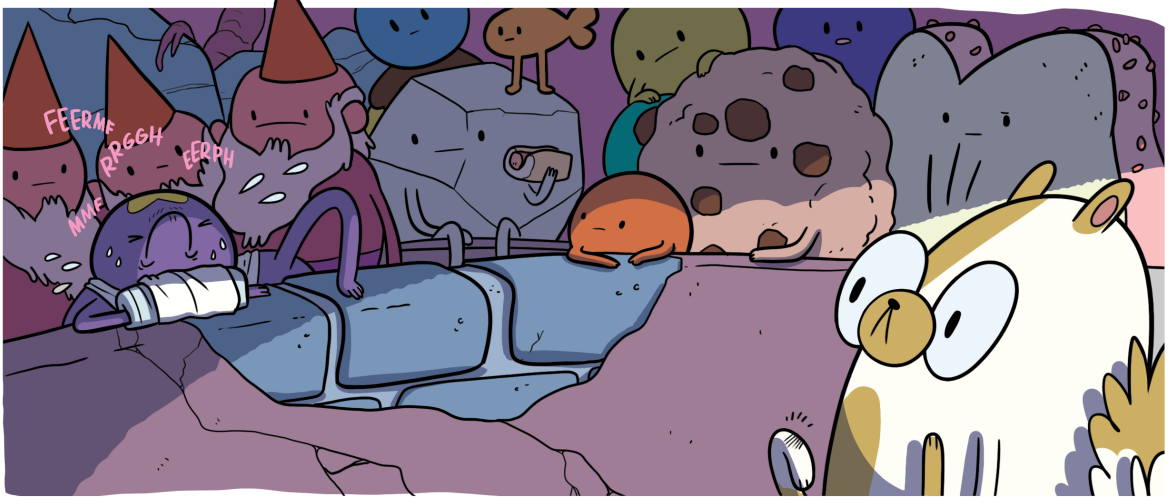
FEERME
RRGGH
ERRPH
MMF

LSP, WHAT AM I GOING TO DO? THE GAME'S BARELY STARTED AND I'M A MESS! LOOK AT ME!

HEH HEH HEH HEH HEH
SHUFFLE

NOT TO RUSH YOU, BUT THE SOONER YOU CAN GO HOME, THE SOONER YOU CAN NURSE THAT WRIST!
GRRR!

LISTEN, WHO'S THE BEST PLAYER HERE?
UH...THE FLOOP MASTER?

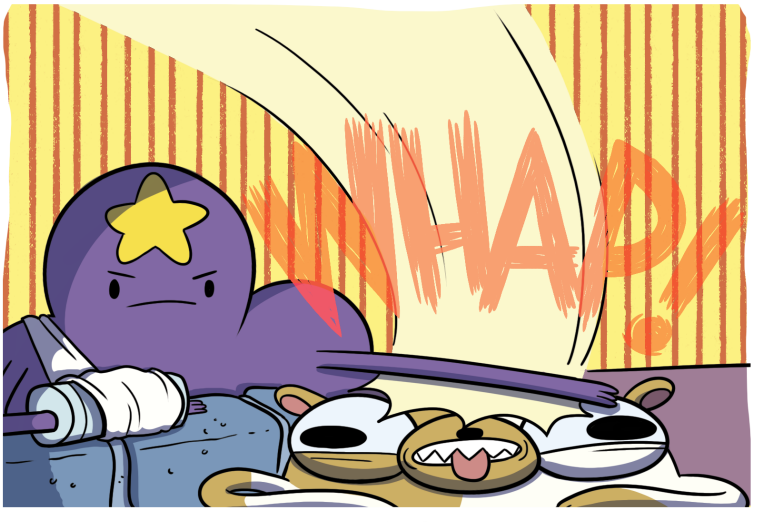
WHAP!

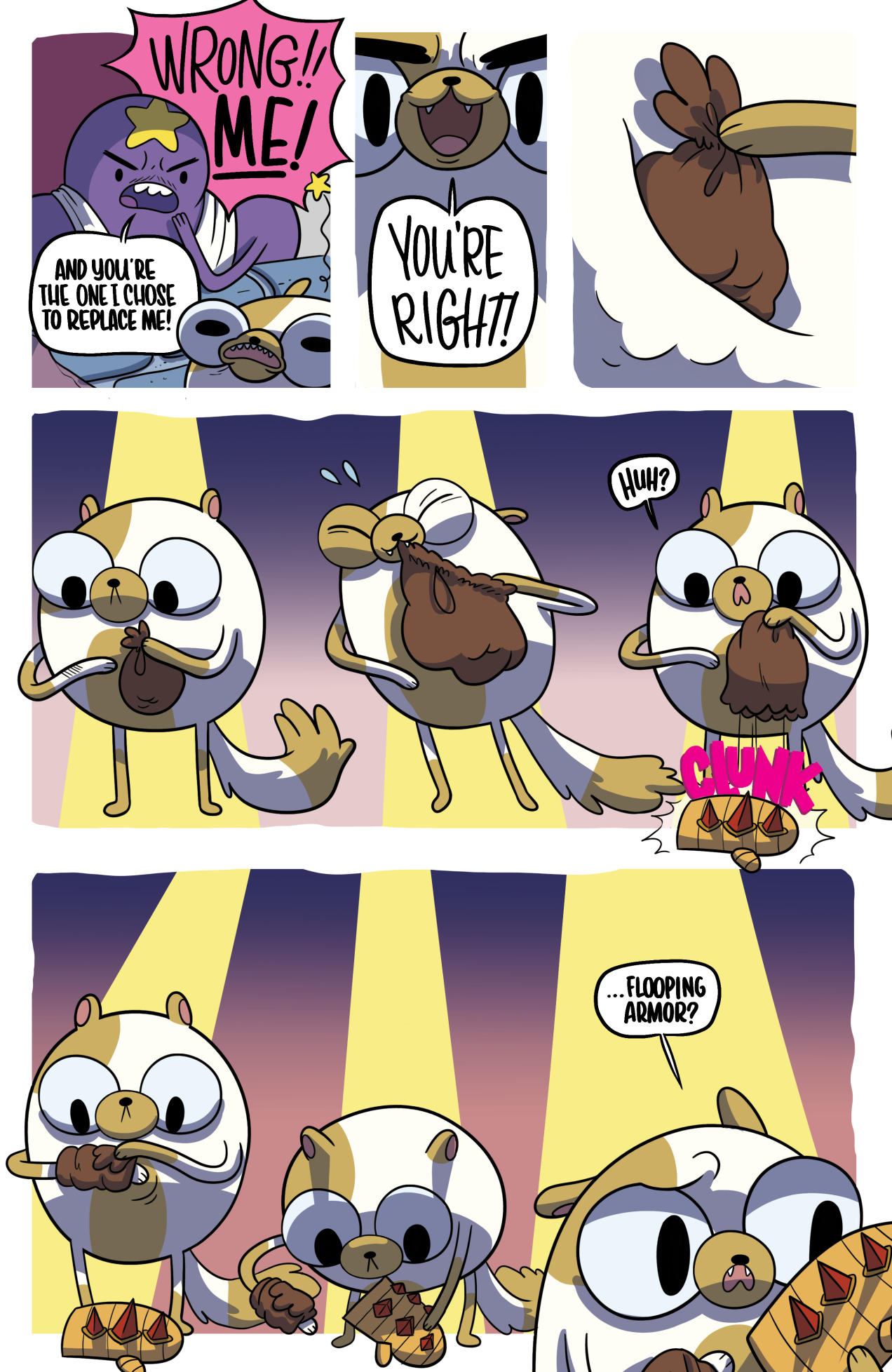
WRONG!! ME!
AND YOU'RE THE ONE I CHOSE TO REPLACE ME!
YOU'RE RIGHT!
HUH?
CLUNK
...FLOOPING ARMOR?

FIONNA...
THE SWORDCERY FAIR!

KAY.
COOL.

LET'S GO, REF!
RESUME GAME: PLAYER 2! CAKE!

I ACTIVATE THE **BEAVER BRIGADE** TO TEAR DOWN YOUR FOREST!

MUNCH
CHEW
CHEW
CRUNCH
CHEW
CHEW

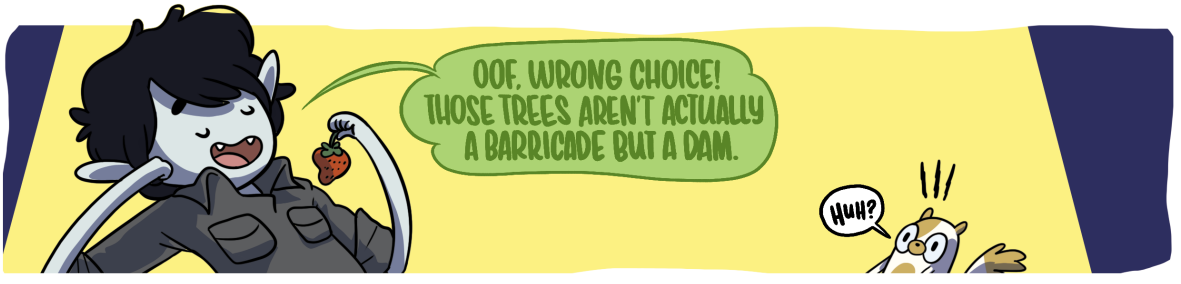
OOF, WRONG CHOICE! THOSE TREES AREN'T ACTUALLY A BARRICADE BUT A DAM.
HUH?

SPLOOSH
EEP!

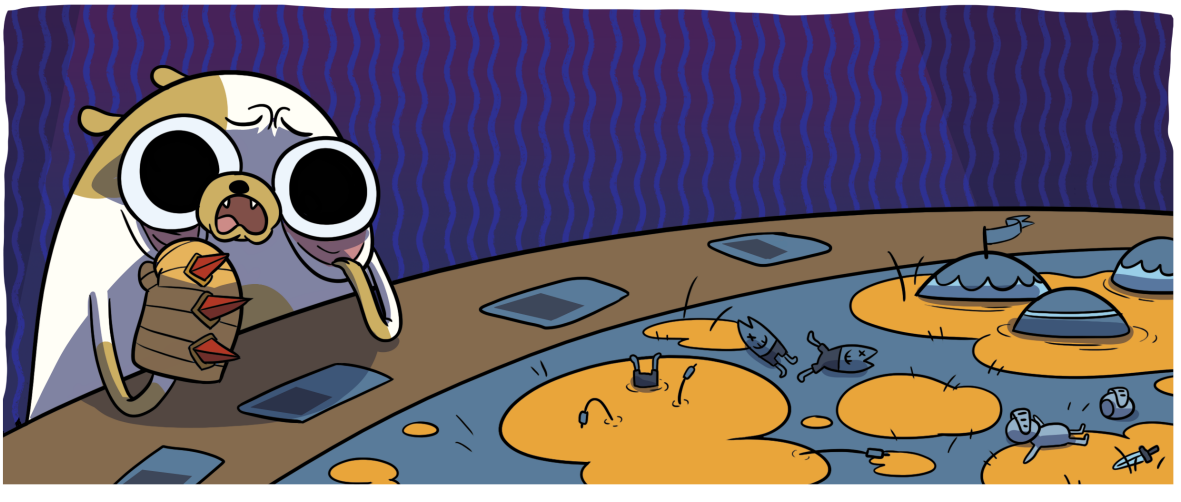

UGH!
I ACTIVATE GIANT WATERMELON TO SMASH YOUR CROPS!

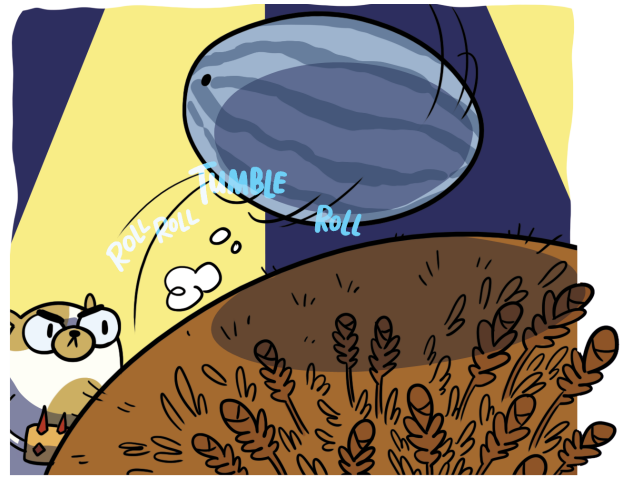
ROLL
ROLL
TUMBLE
ROLL

ROLL
TUMBLE
ROLL
BOUNCE
SLICE

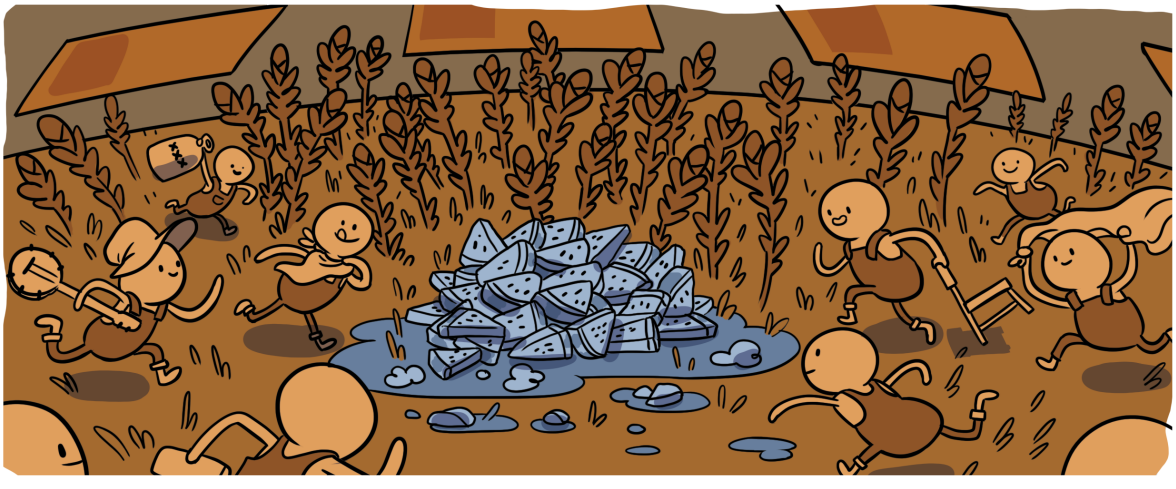

UGH!!
PLINKY
PLINKETY
PLUNK
PLONK
PLINK
HOO HOOO HOO

I ACTIVATE MOODY MOUNTAIN GOAT!
OOOF!
I ACTIVATE FOOTBALL PINEAPPLE!
OUCH!
I ACTIVATE SURPRISE BIRTHDAY CAKE!
MUSH!

I ACTIVATE HOT AIR BALLOON SQUAD!
PPPFFFF
FWUMP
WWHAAA
WHAAA
FINISH HER ALREADY!
YEAH, FINISH HER!

I DON'T THINK I CAN WATCH THIS ANYMORE.
YEAH, ME NEITHER. LET'S GO.
CAKE! YOU CAN DO IT, CAKE! I BELIEVE IN YOU!

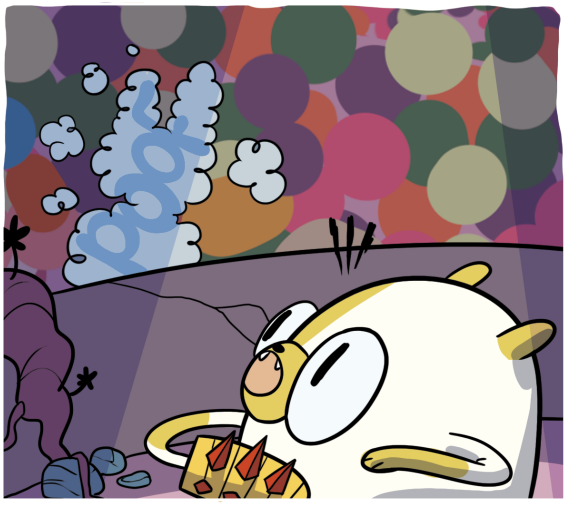
pooof

OH, FIONNA, I'M SO SORRY. YOU'RE THE ONE WHO HAD FAITH IN ME ALL ALONG.

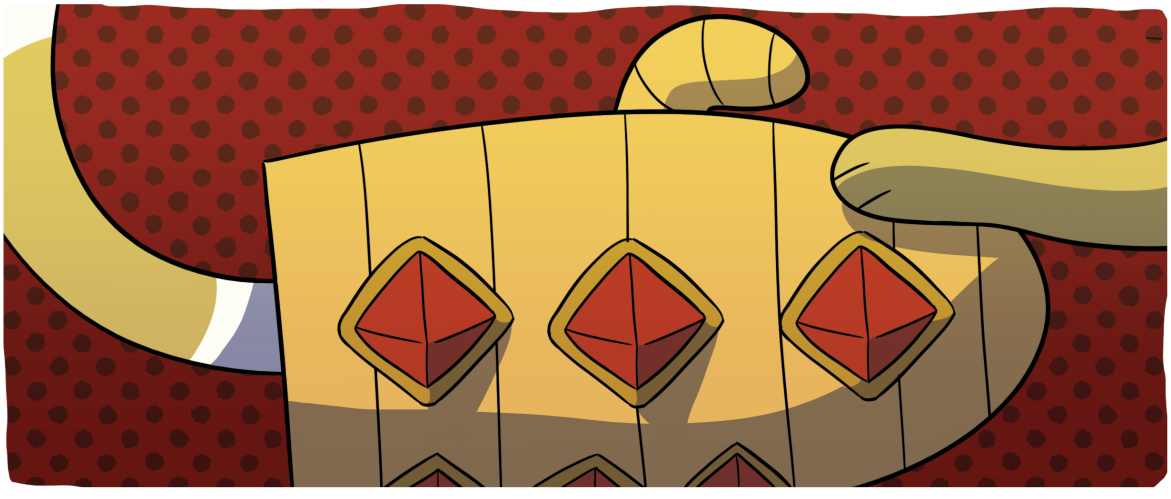

SNIFFLE

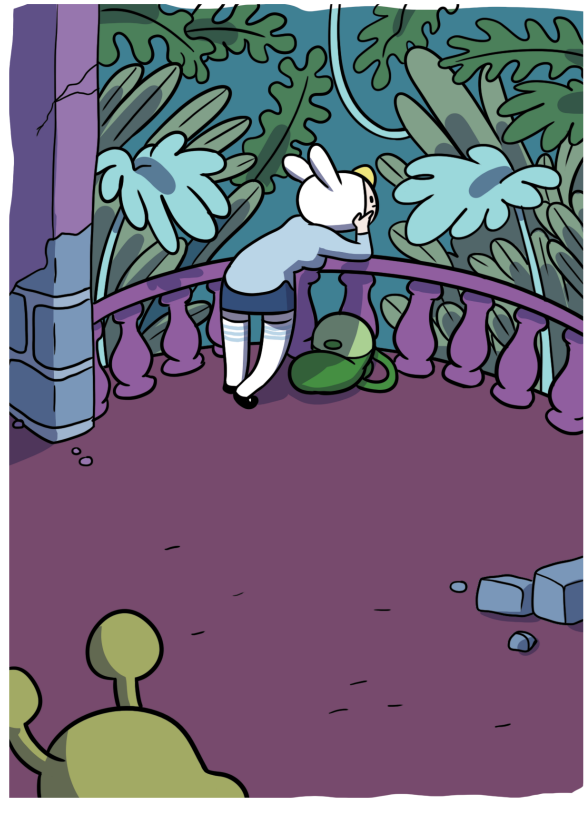

WHAT'RE YOU DOING OUT HERE, FIONNA?
OH. CAKE DOESN'T WANT ME IN THERE.
I'M PROBABLY DISTRACTING TO HER. SHE'S FIGHTING THE FLOOP MASTER RIGHT NOW, RIGHT?
DON'T WORRY. IT'S LOOKING LIKE IT WILL BE OVER SOON.
HOW IS SHE DOING?
NOT WELL. BUT THEN NO ONE HAS LASTED THIS LONG AGAINST MARSHALL LEE BEFORE. THERE'S HOPE.
AT LEAST UNTIL MY TURN.

HUH?
I SHOULD BE GETTING BACK INSIDE. THEY MUST BE FINISHING UP. SEE YOU LATER, FIONNA!
SWISH
OH NO, CAKE...!

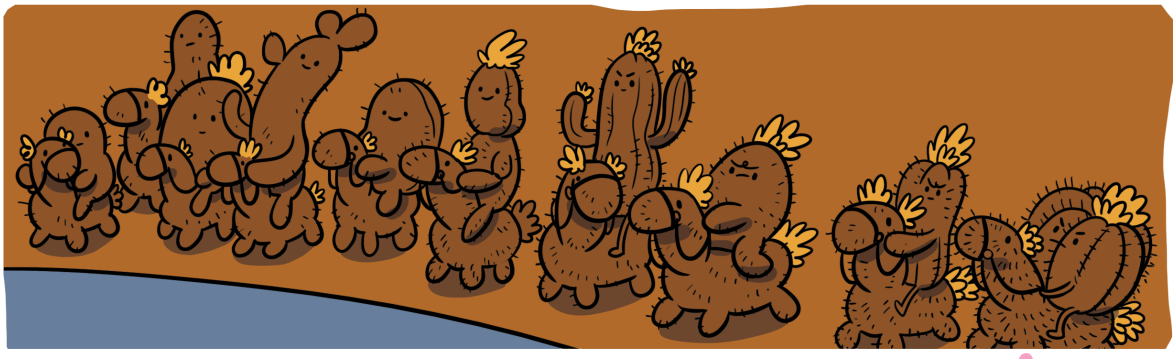

I ABSORB ALL MY ARMIES INTO THE CACTUS CAVALRY AND MOVE THEM TO THE FRONTLINES.

HUP!

Getting comfy

YOUR MOVE.

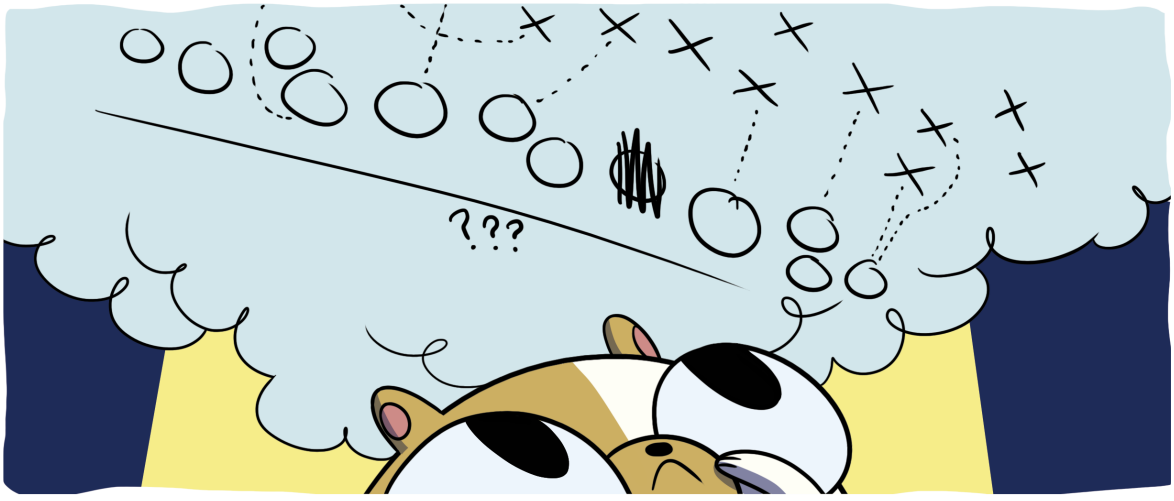
???

AHA!
SNAP

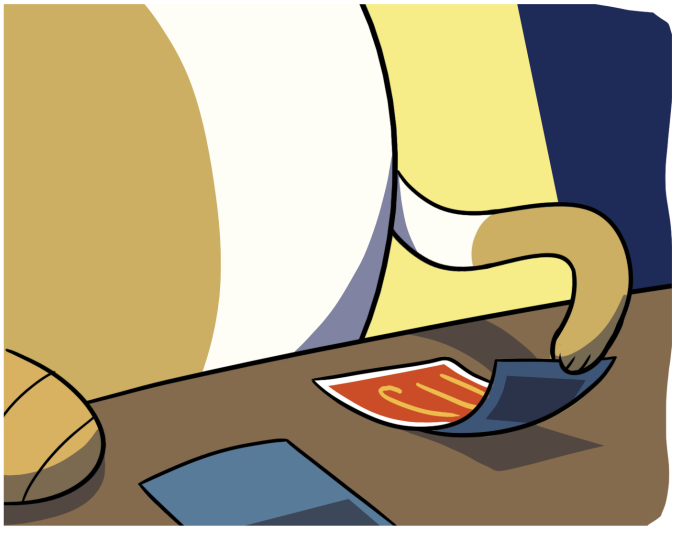

FIRST, I'M GOING TO FLOOP THE
TORNADO WALL OF FIRE

YAWN.

NEXT, I'M GOING TO ACTIVATE THE PIED PIPER...
...AND SEND IT OUT TO YOUR CITY TO TAKE DOWN YOUR ARMY!
SSSSSIZZZLE
PIZZ
toot toot
OH.
NO BIG DEAL, I STILL HAVE MY RESERVES FOR BACKUP.
EXCEPT THE CACTUS CAVALRY USES PROJECTILE SPINES THAT MY TORNADO WALL AUTOMATICALLY DEFLECTS.
HUH?

Pew
Pew
Pew
Pew
Pew
Pew
Pew
Pew
Pew
WHAT?! NO!
SSHOOOM
GAME: PLAYER 2!
CAKE!

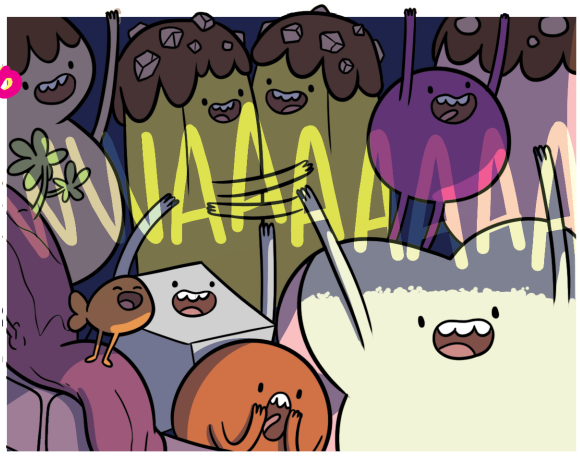

HEHEHEH

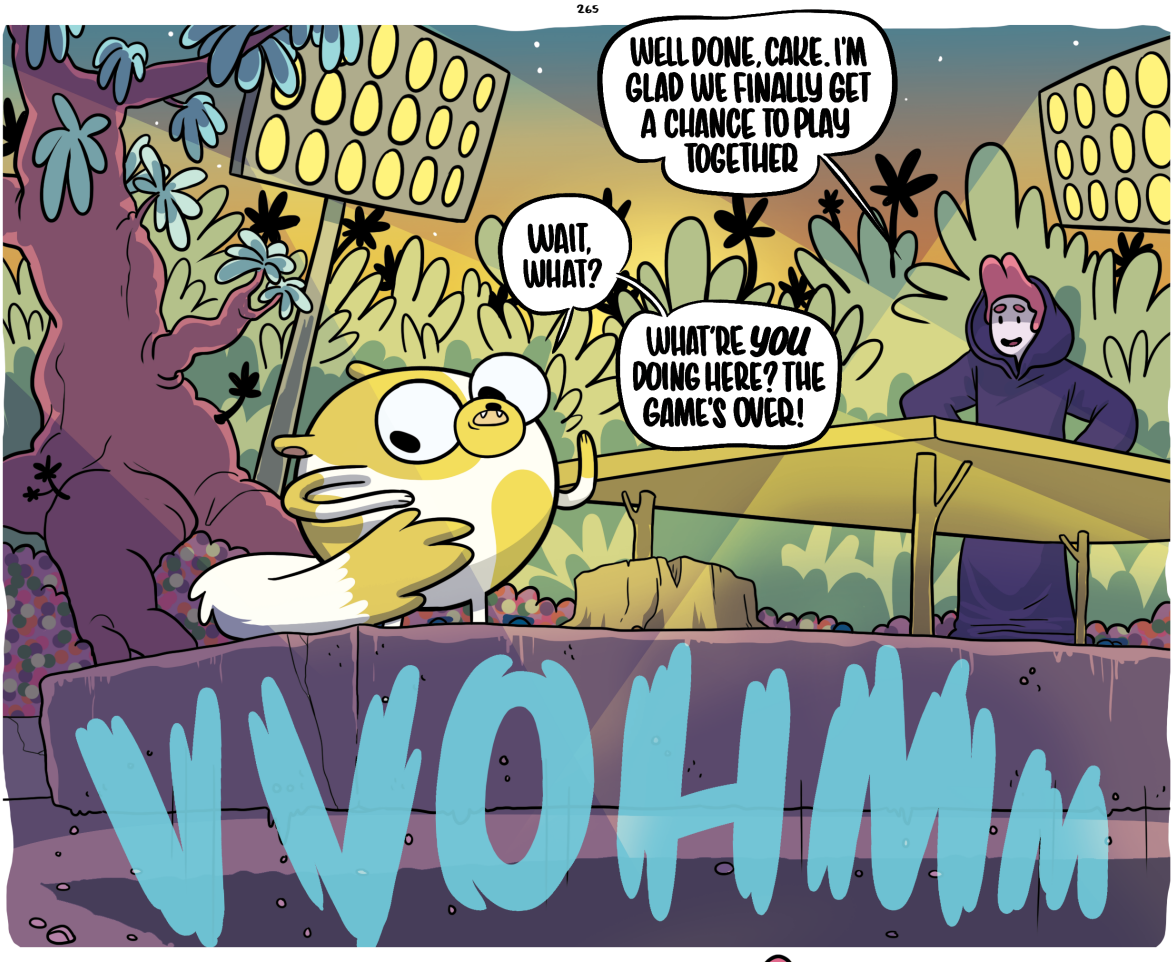
WELL DONE, CAKE. I'M GLAD WE FINALLY GET A CHANCE TO PLAY TOGETHER
WAIT, WHAT?
WHAT'RE *YOU* DOING HERE? THE GAME'S OVER!
VVOHMm

NOT QUITE! ONCE ALL OTHER PLAYERS HAVE BEEN ELIMINATED, THE LAST PLAYER FACES THE FINAL CHALLENGE: *ME.*

SWOFF

WAIT! BUT I JUST--

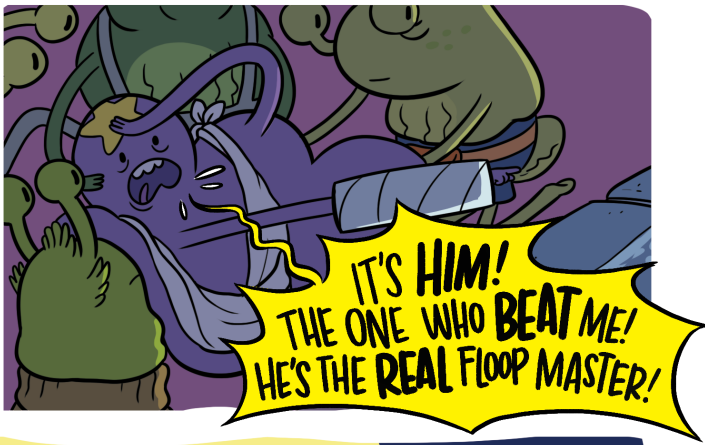
IT'S HIM! THE ONE WHO BEAT ME! HE'S THE REAL FLOOP MASTER!

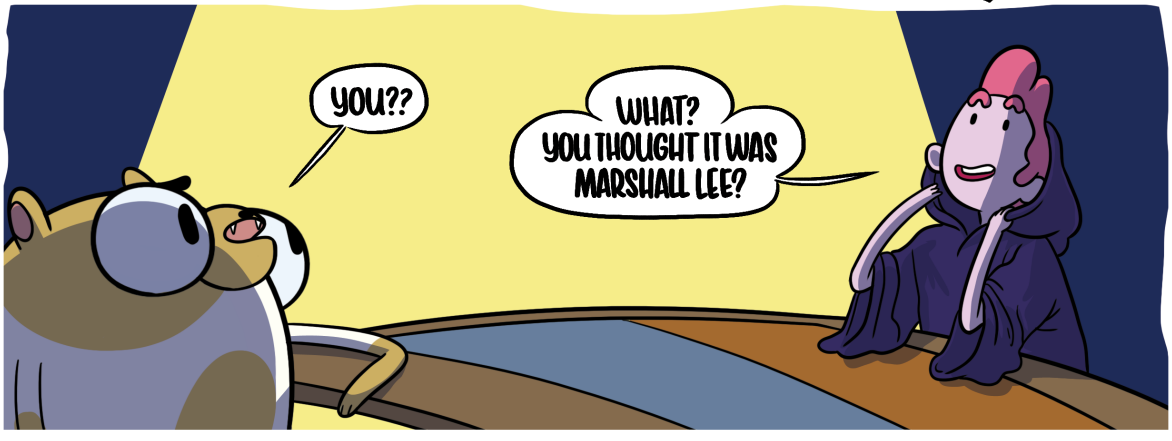
YOU??
WHAT? YOU THOUGHT IT WAS MARSHALL LEE?

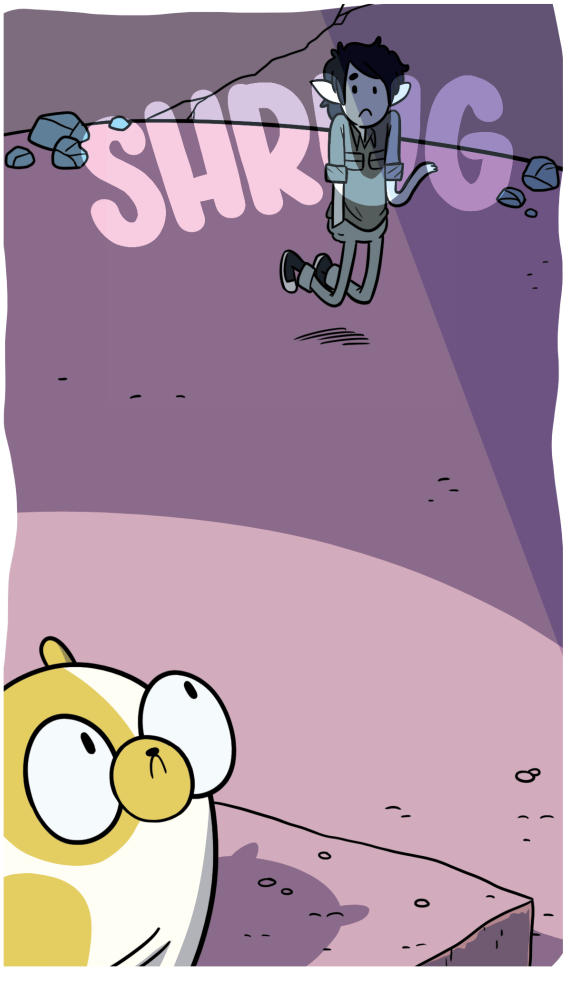
SHRING

FINAL GAME STARTS WITH PLAYER 2-- CAKE!

YOU HURT LSP AND I'M NOT GOING TO LET YOU GET AWAY WITH THIS!
SLAM

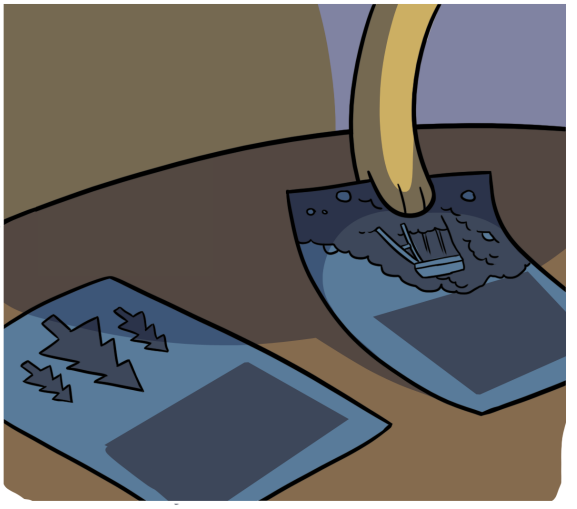

POP

FWIFF

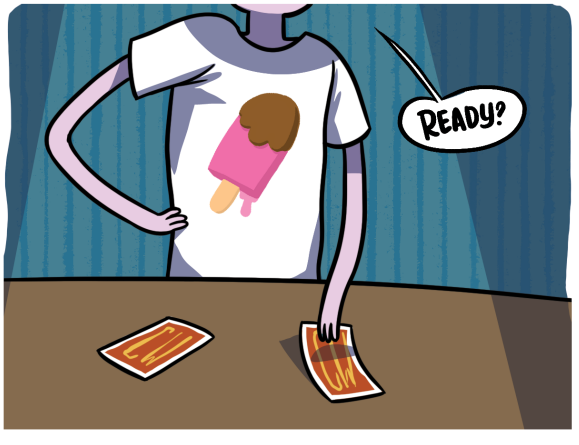
READY?

I ACTIVATE MY TORNADO WALL OF FIRE AND FLOOP IT WITH THE EYE OF THE HURRICANE

AAAH!

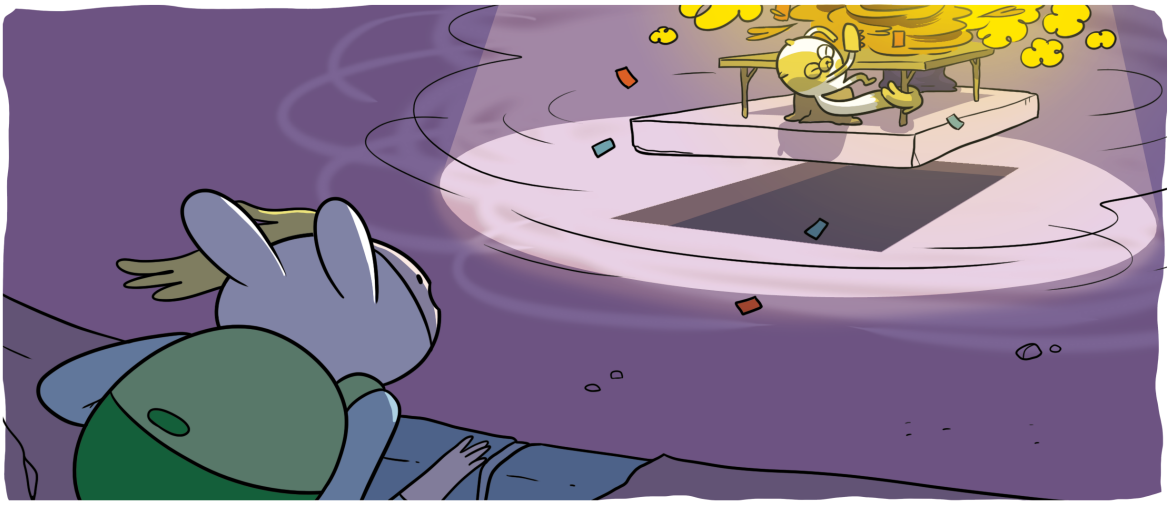

CAAAKE!!
TO BE CONTINUED...

COVER BY
Jen Wang
#6
JW/2015

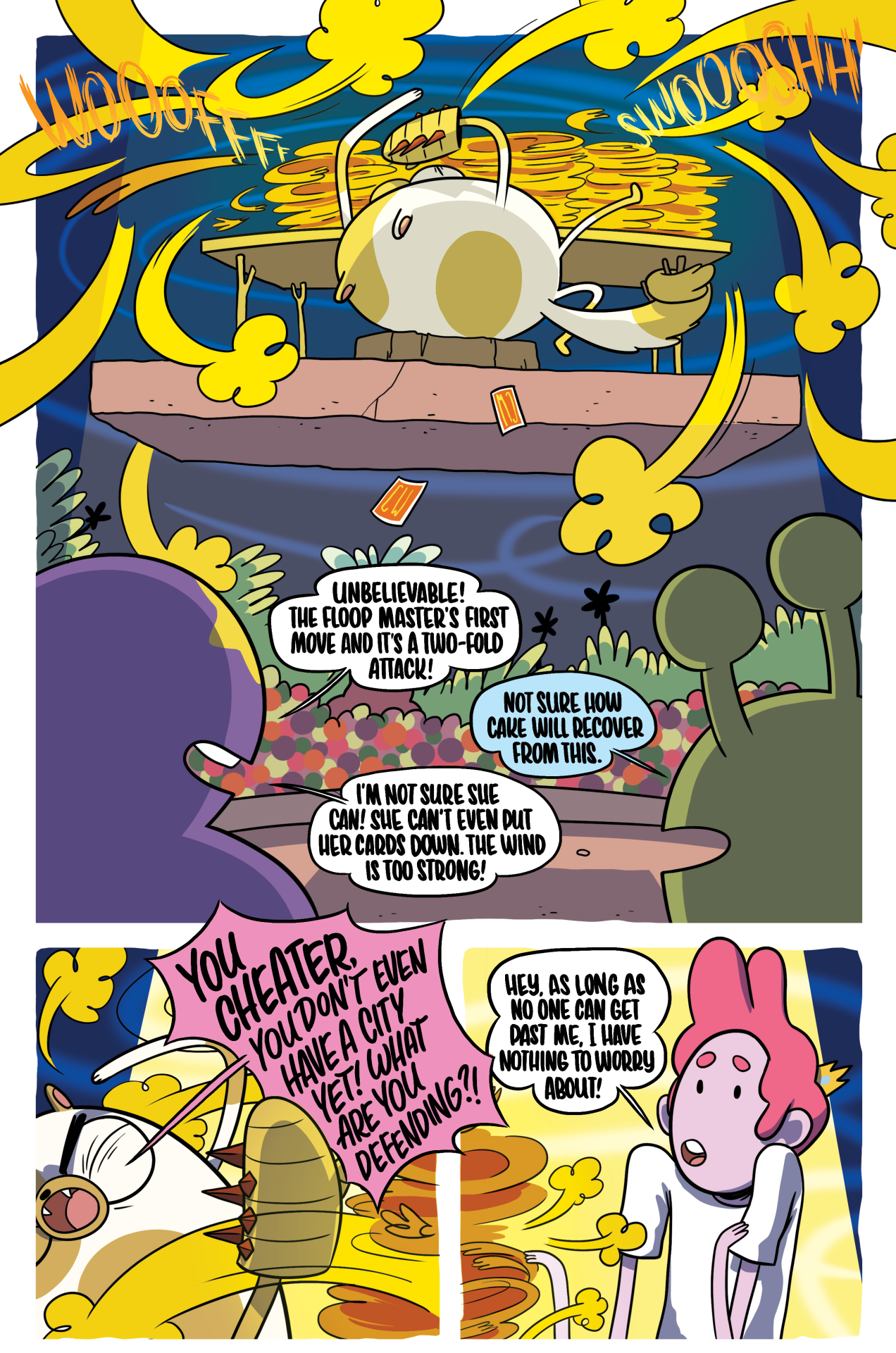
WOOOFFF
SWOOOSHH
UNBELIEVABLE! THE FLOOP MASTER'S FIRST MOVE AND IT'S A TWO-FOLD ATTACK!
NOT SURE HOW CAKE WILL RECOVER FROM THIS.
I'M NOT SURE SHE CAN! SHE CAN'T EVEN PUT HER CARDS DOWN. THE WIND IS TOO STRONG!
YOU CHEATER, YOU DON'T EVEN HAVE A CITY YET! WHAT ARE YOU DEFENDING?!
HEY, AS LONG AS NO ONE CAN GET PAST ME, I HAVE NOTHING TO WORRY ABOUT!

FLIPPAH
FLIPPAH
FLIPPAH
FLIPPAH

CLANK

HOW DOES THAT EVEN WORK?! HOW IS THIS A FAIR GAME?

I HAVE WON EVERY SINGLE TOURNAMENT THIS WAY. IT IS SIMPLY AND MATHEMATICALLY THE FASTEST AND MOST EFFECTIVE WAY TO PLAY. JUST WATCH, I EXPECT TO WIN IN 3 TURNS.

UGH, YOU'RE NO FUN.

WALL OF SOLDIERS--AAH!
WHERE?
WHERE?
WHERE?
WHERE?

ALRIGHT YOU JERK, TAKE THIS!
MOLERAT MILITIA, ATTACK!!

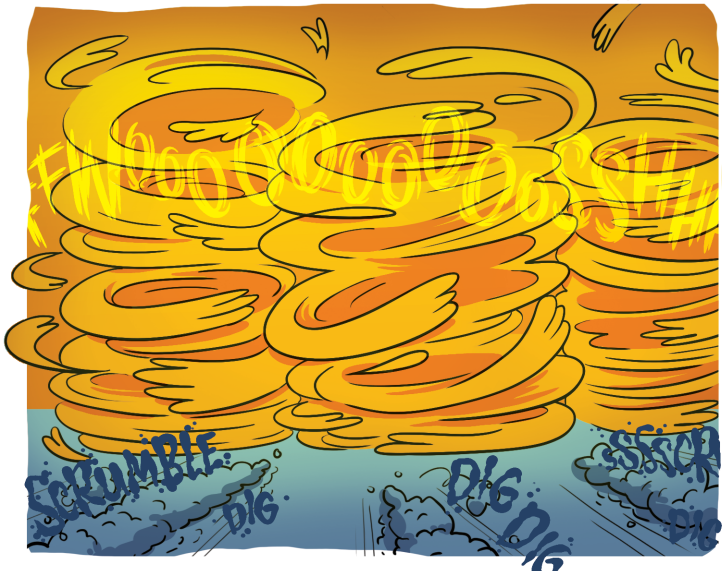
SCRUMBLE
DIG
DIG DIG
DIG

WHAAAH!
EEEEEEEE
!!!!!!

WHAT?!

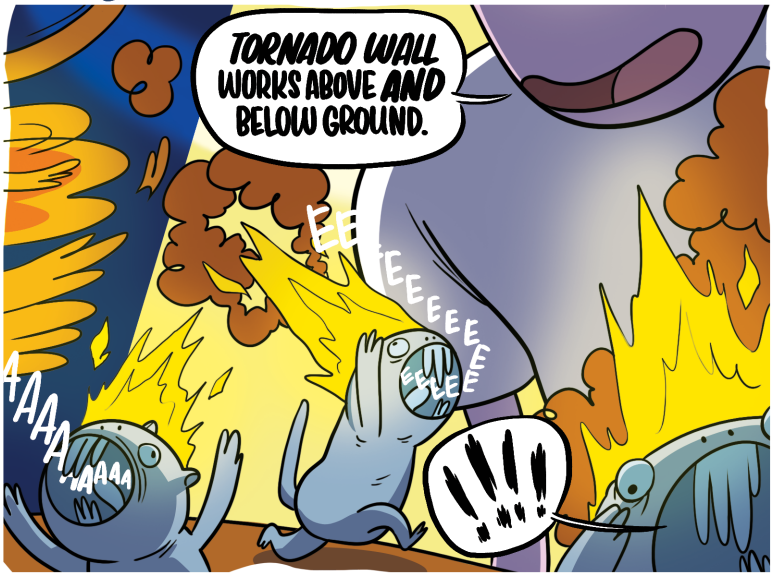
TORNADO WALL WORKS ABOVE AND BELOW GROUND.
EEEEEEEEEEEE
AAAA
!!!!

TAKE THIS!
Uh oh!
Oh no!

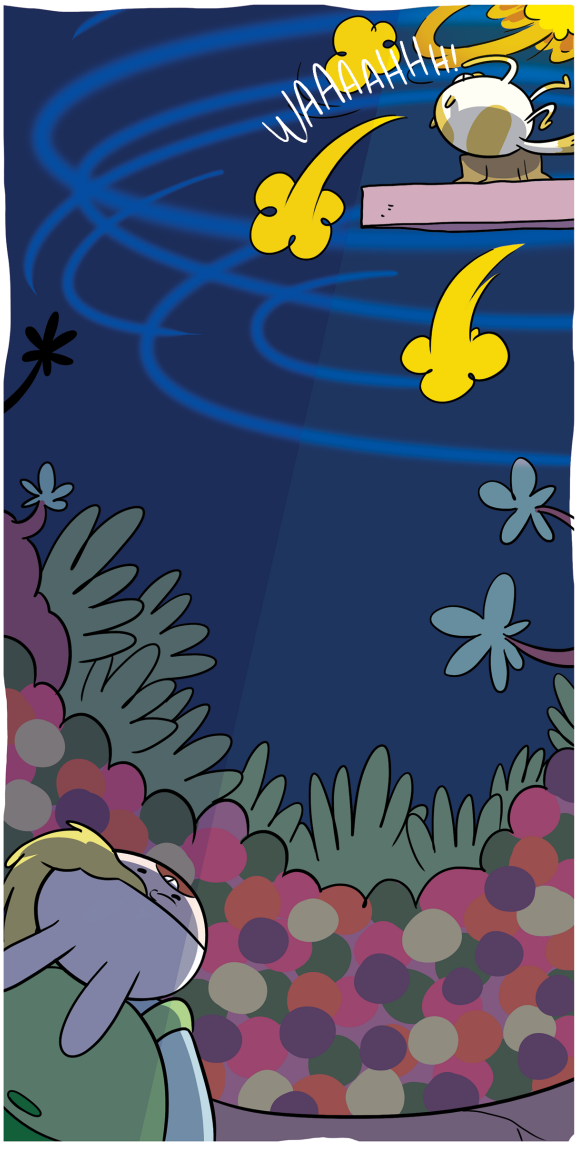
WAAAAHHH!

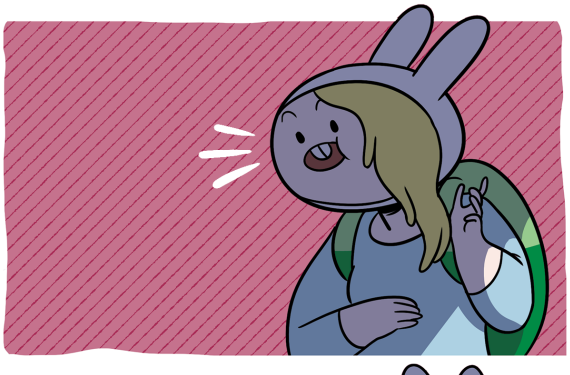

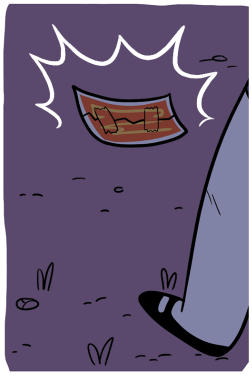

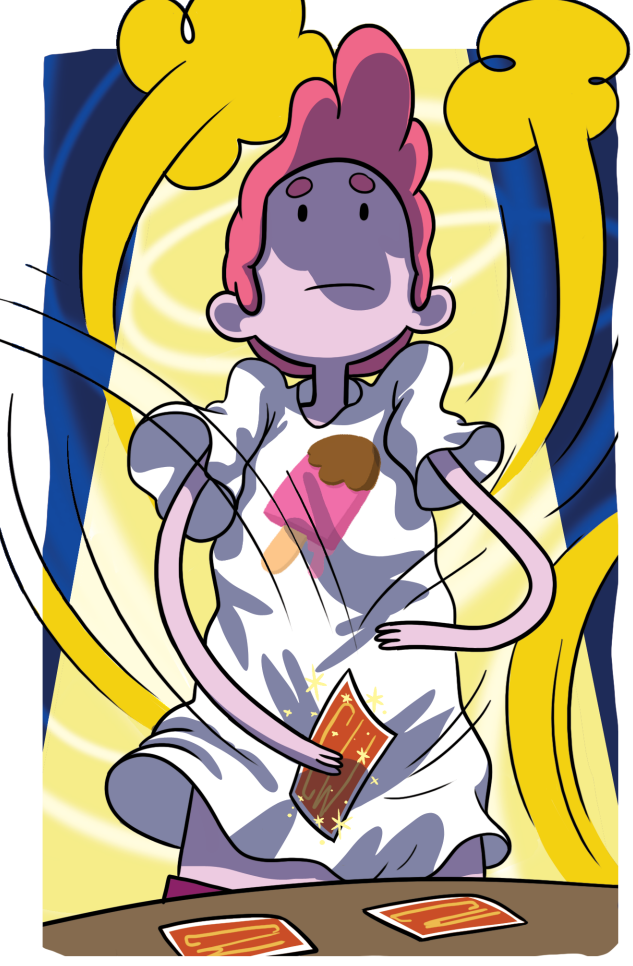

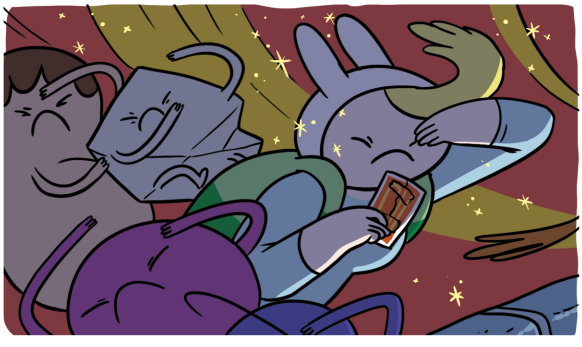

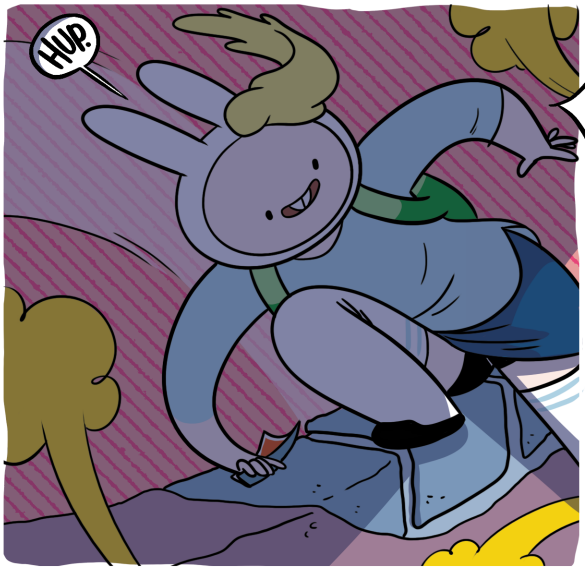
HUP!

GAAAAKE!

HUH?

CAKE! YOUR CARD!

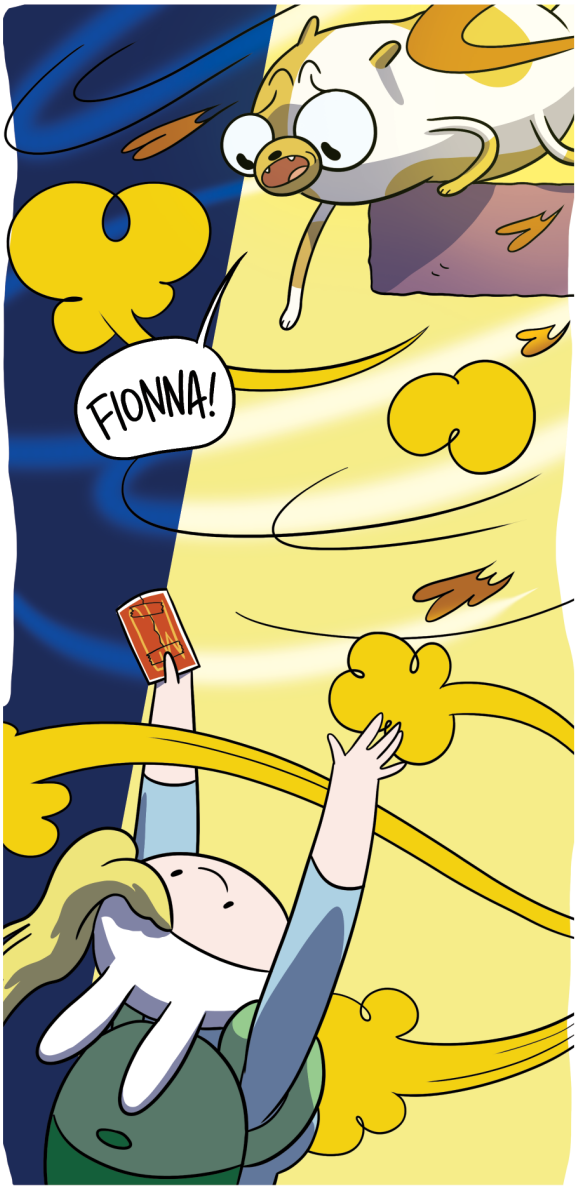
FIONNA!

FIONNA, YOU'RE HERE! YOU DIDN'T LEAVE!
FIONNA! I'M SORRY I DIDN'T TELL YOU ABOUT THIS EARLIER. I DIDN'T WANT YOU TO FEEL LIKE YOU HAD TO CHOOSE BETWEEN CAKE AND I.
AS IF THAT WAS EVER A QUESTION!

...OH! HMM.
I GUESS NOT.
WELL IN THAT CASE:
WOOSH
FIONNA, I'M SO SORRY ABOUT EVERYTHING!
OH, CAKE. I DON'T CARE IF YOU WIN OR LOSE! NO MATTER WHAT HAPPENS, WE'LL GO HOME TOGETHER AND WE'RE GONNA EAT ICE CREAM AND HAVE A NICE DAY, OK?
OK!

LOOK OUT GUMBALL, HERE I COME WITH...
AW MAN, NOT LONELY PANDA.
WAIT. LONELY PANDA...
FLAP

FIRST I ACTIVATE FOREST OF HAPPY FEELINGS!
POP

NEXT I FLOOP LONELY PANDA!

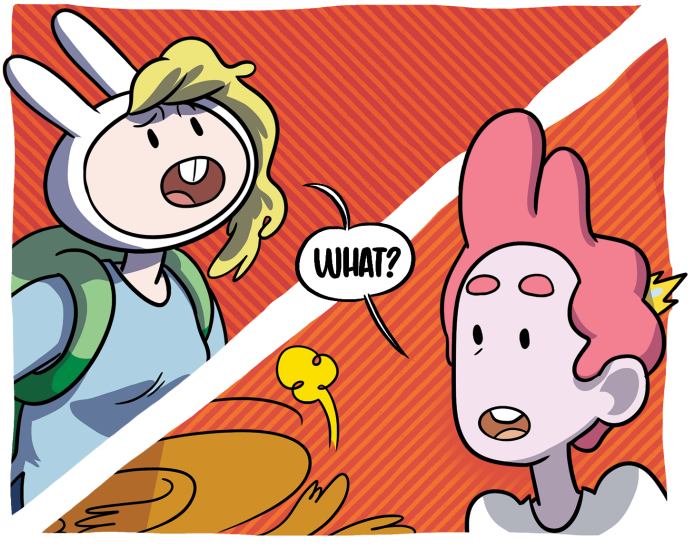
WHAT?

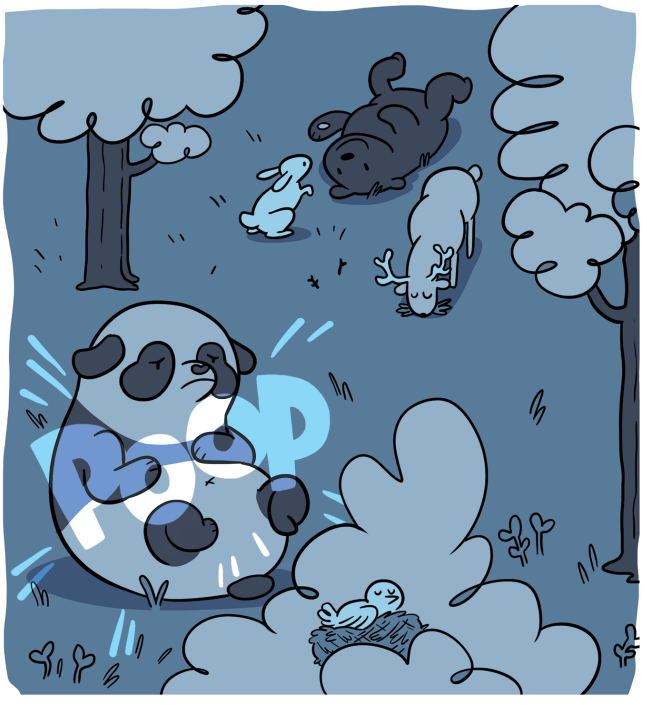
POOP

FROLIC!
SING!
DANCE!

WAH
WAH
WAH

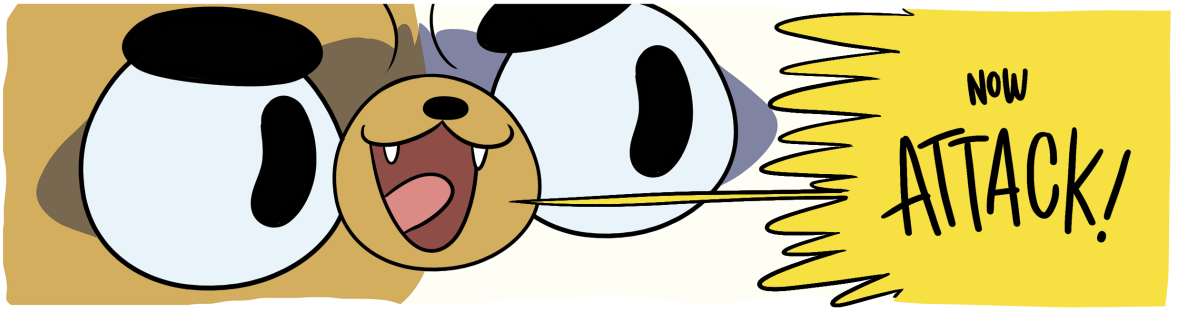
NOW
ATTACK!

PUT
PAP
PUT
PITTER
PATTER
PUTTER
PAP
PAP

PFF
BUHH
Pitter
Pitter
BUT!
HOW CAN THAT BE??
DING!
Pitter
Pitter
Weep
Weep
Cry
Cry

NO!
SHOOM

GAME GOES TO PLAYER 2!
POMF

CARD WARS CH
CHAMPION! CARD WAR
ON! CAR
ION.

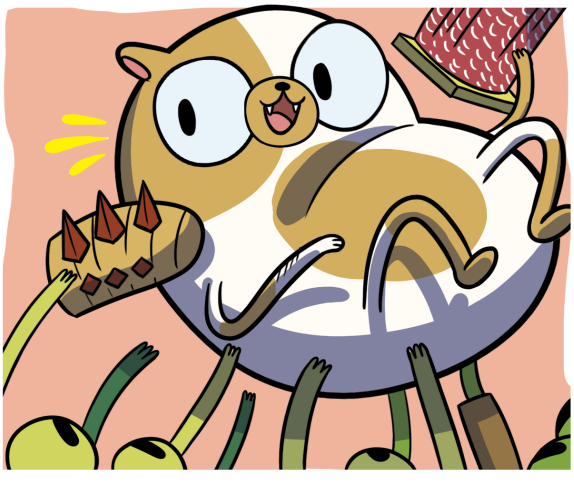

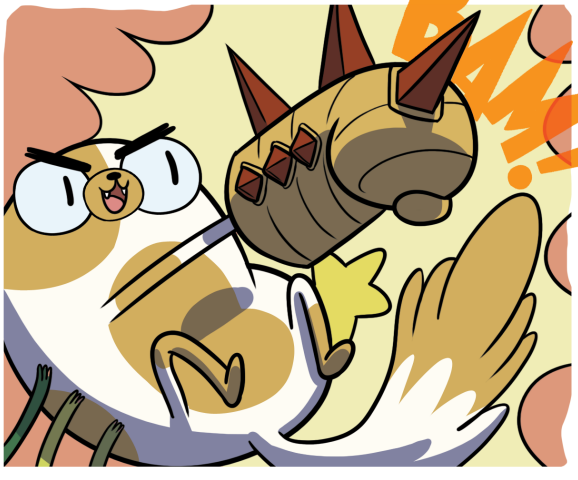
BAM!

HOP!

YOU DID IT, YOU DID IT! YOU TOTALLY DID IT!
YEAH, WHAT'D I TELL YA? AIN'T NO FLOOP MASTER GONNA SCARE ME!

CONGRATULATIONS, CAKE!

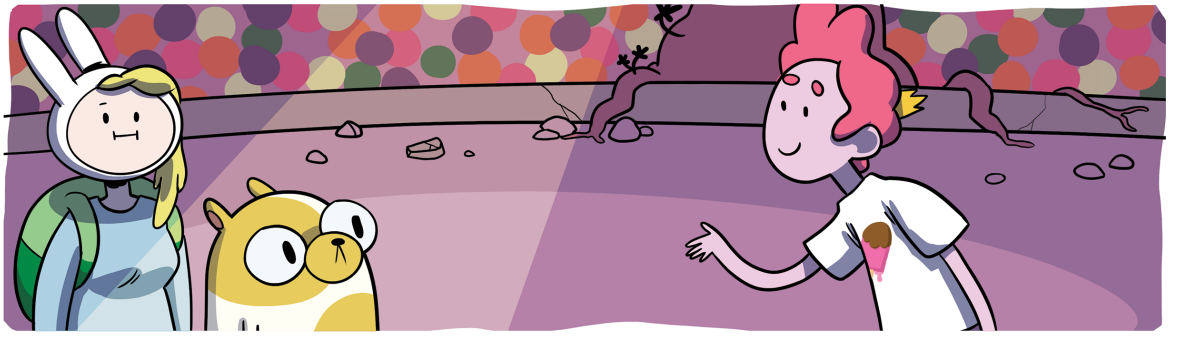

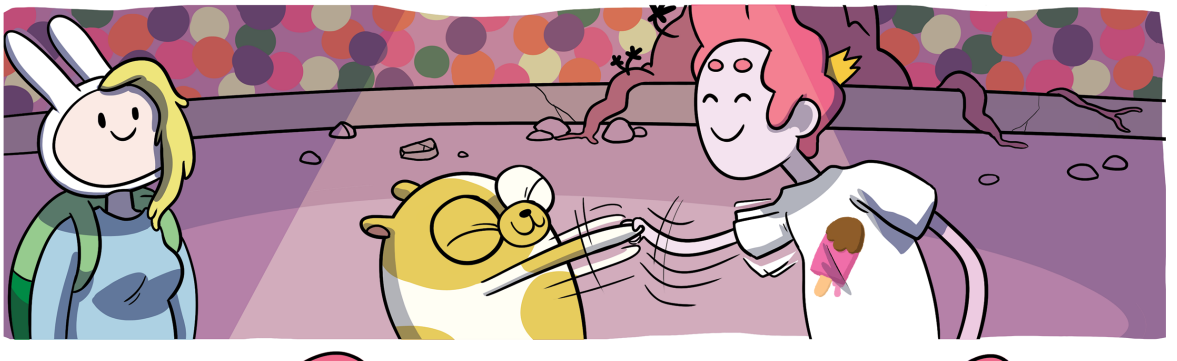

I SUPPOSE I'VE BEEN ARROGANT.

SOMETIMES YOU JUST NEED A GOOD KNOCKOUT TO SET YOU RIGHT AGAIN.

SEE YA AT THE NEXT TOURNEY, YA FLOOPERS.

YOU BET.
AND HEY, IF YOU GUYS EVER NEED A PRACTICE ROUND, YOU CAN FIND ME AT THE CLUBHOUSE.

WE'LL BE IN TOUCH!

SO.

WHAT TO NEXT?

I DUNNO ABOUT YOU CAKE, BUT I REALLY FEEL LIKE PLAYING ANOTHER ROUND OF CARD WARS...

...WITH THE ICE KING!

HUH??

HE'S ONLY THE MOST HANDSOME, COURAGEOUS, TALENTED...

...AND INCREDIBLE CARD WARS PLAYER IN ALL THE LAND.

SIGH.
WALLOP!

OH, IF ONLY THEY KNEW WHAT AN AMAZING CARD WARS PARTNER I WOULD BE.

pat pat pat pat

MAYBE I SHOULD START MY OWN CARD WARS TOURNAMENT.
JUST FOR PRINCESSES!
THE WINNING PRINCESS GETS TO STAY AND PLAY CARD WARS WITH ME FOREVER...

TWIP
CATCH!
MUNCH
MUNCH
MUNCH
The End
WOW

BONUS
STORIES

the SWEATER BANDIT
by ND Stevenson
Brrr, it's really chilly today!
you know what that means, girl!
It's-

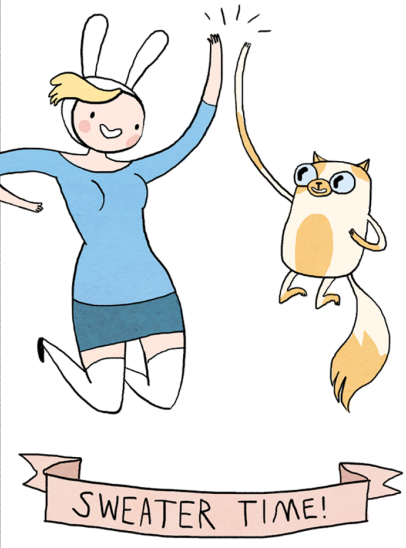
SWEATER TIME!

Hey! Where's our sweaters?
Aw man, I know they were in here!

They must have been PILFERED!
Look, Fionna!

A whole trail of sweater fuzzies!
I bet they'll lead us right to the pilferer!

Come on! we need to get our sweaters back before we catch COLDS!

Hey! There's Prince Gumball!
Fionna! Thank Glob you're here!

someone has absconded with my sweaters!

It's too cold for my normal clothes - BUT NOT COLD ENOUGH FOR MY PARKA.

Hi guys, whatcha doin'?
Hey Marshall Lee, did your sweaters go missing too?

No way! I'm a vampire, I don't get cold!
WELL THAT'S JUST GREAT FOR YOU

I did see a guy going into that cave over there with a bunch of sweaters, though.
THE PILFERER!

Let's go get our stuff back, dudes!

Woah! Look at all these sweaters!

OVER THERE!

Hey you! Give us back our sweaters!
NO! They're mine!

Come on man, you do NOT need that many sweaters!
Yes I do! The layered look is very IN right now!

So that's how you want it, huh?
EEP!

NoOOOOOO Face bruising is SO last yearrrr!!

Good news! I found our sweaters!

Hey, this isn't my sweater!
I know! I knitted it for you!

I knitted one for everyone! But that creep stole them before I could give them to you!
A kitty sweater! sweet babies!

I made one for you too, Marshall Lee!
I told you, I don't GET cold!

you gotta wear a sweater if you're gonna hang out with us, Marshall Lee!
ACK

Now how about we go to my castle for some HOT COCOA!
Yeah!
END

cootie power
by Lucy Knisley
Evil fiends, potatoes, beans...
...The greatest spleens I ever seens!

...Sardiines!
SNIFF

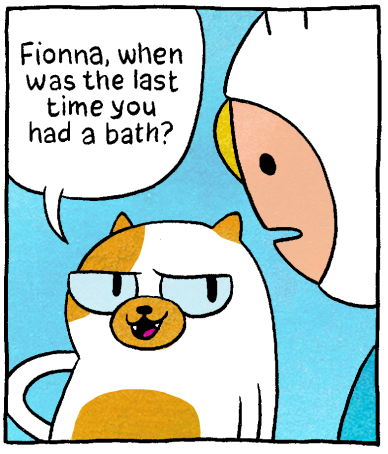
Fionna, when was the last time you had a bath?

Who knows?
Who cares?
HUFF HUF H
I do! I can smell your smell and it is SMELLY!

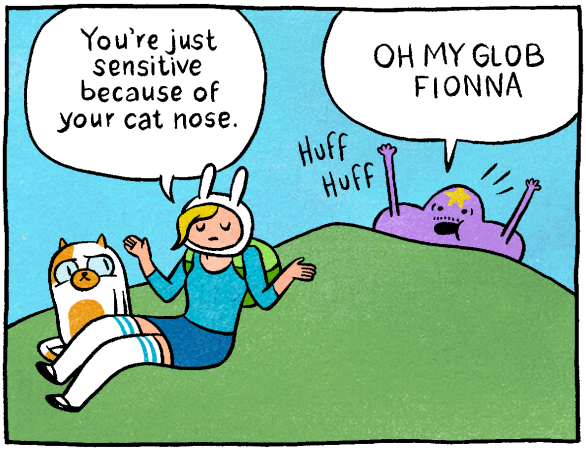
You're just sensitive because of your cat nose.
OH MY GLOB FIONNA
HUFF HUFF

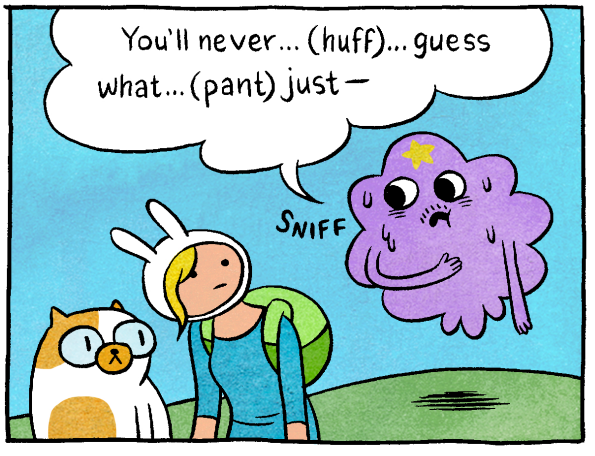
You'll never... (huff)... guess what... (pant) just —
SNIFF

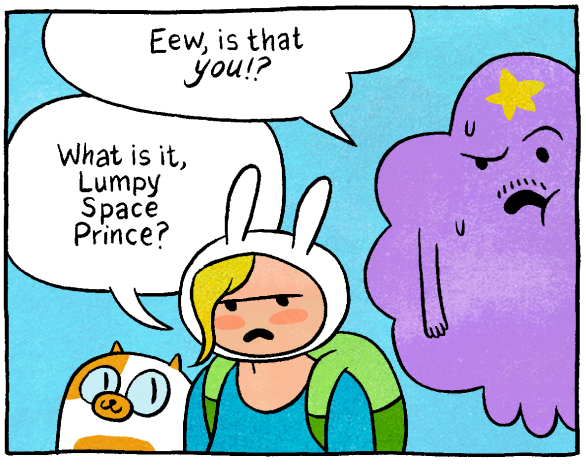
Eew, is that *you!?*
What is it, Lumpy Space Prince?

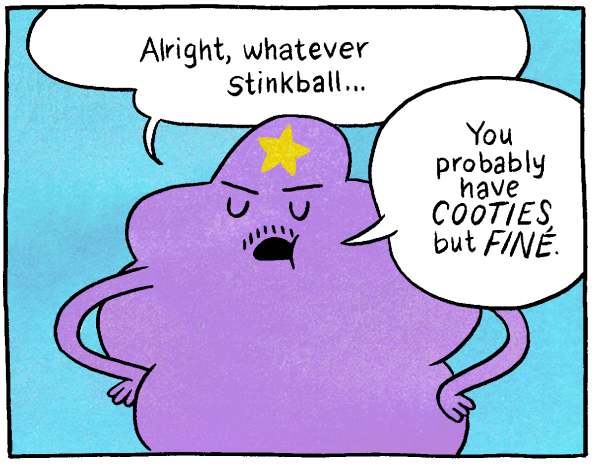
Alright, whatever stinkball...
You probably have COOTIES but FINÉ.

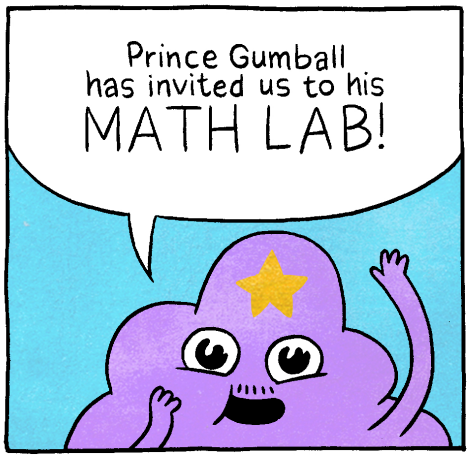
Prince Gumball has invited us to his MATH LAB!

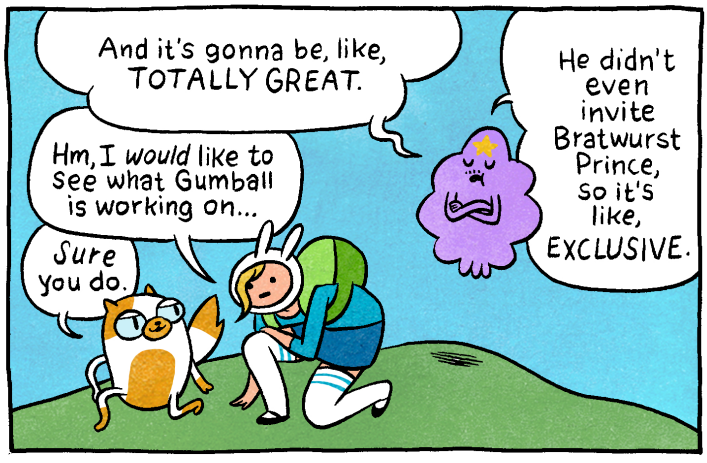
And it's gonna be, like, TOTALLY GREAT.
He didn't even invite Bratwurst Prince, so it's like, EXCLUSIVE.
Hm, I would like to see what Gumball is working on...
Sure you do.

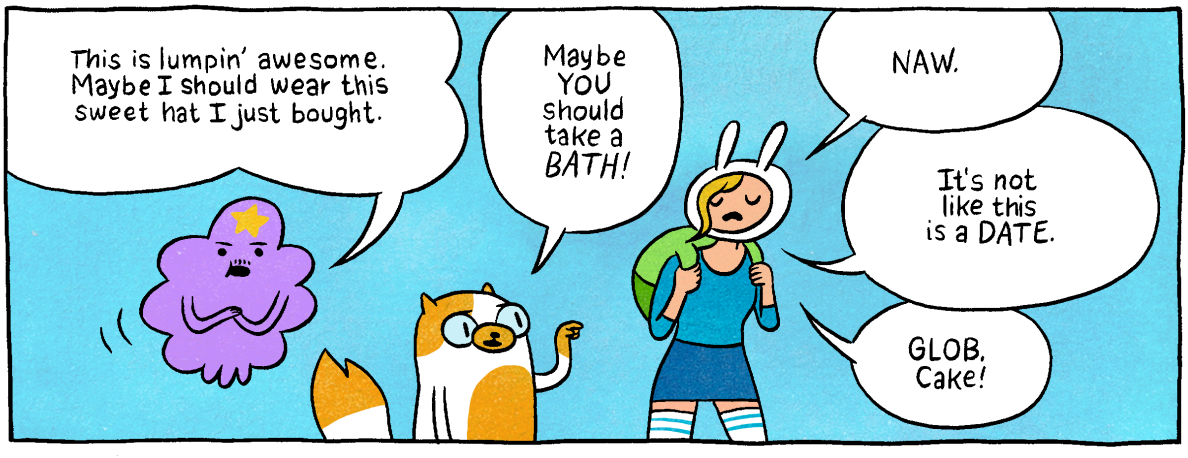
This is lumpin' awesome. Maybe I should wear this sweet hat I just bought.
Maybe YOU should take a BATH!
NAW.
It's not like this is a DATE.
GLOB, Cake!

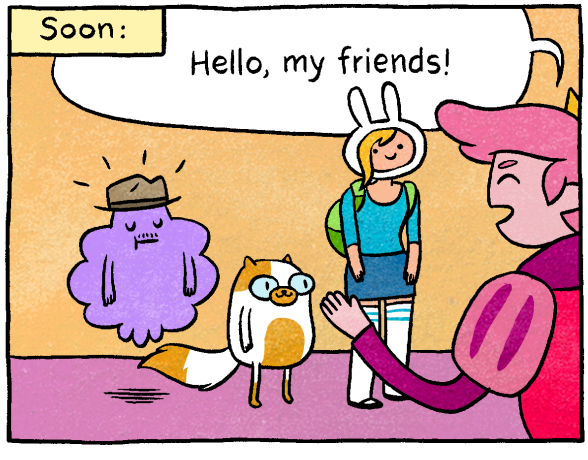
Soon:
Hello, my friends!

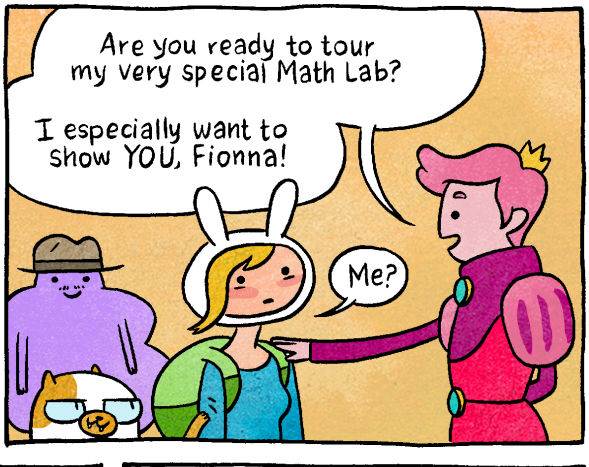
Are you ready to tour my very special Math Lab?
I especially want to show YOU, Fionna!
Me?

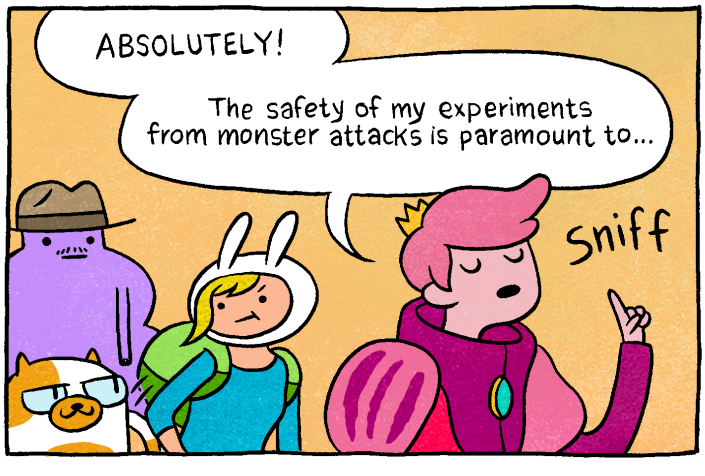
ABSOLUTELY!
The safety of my experiments from monster attacks is paramount to...
Sniff

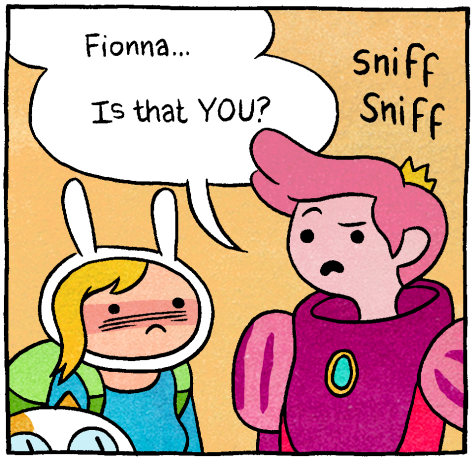
Fionna...
Is that YOU?
Sniff Sniff

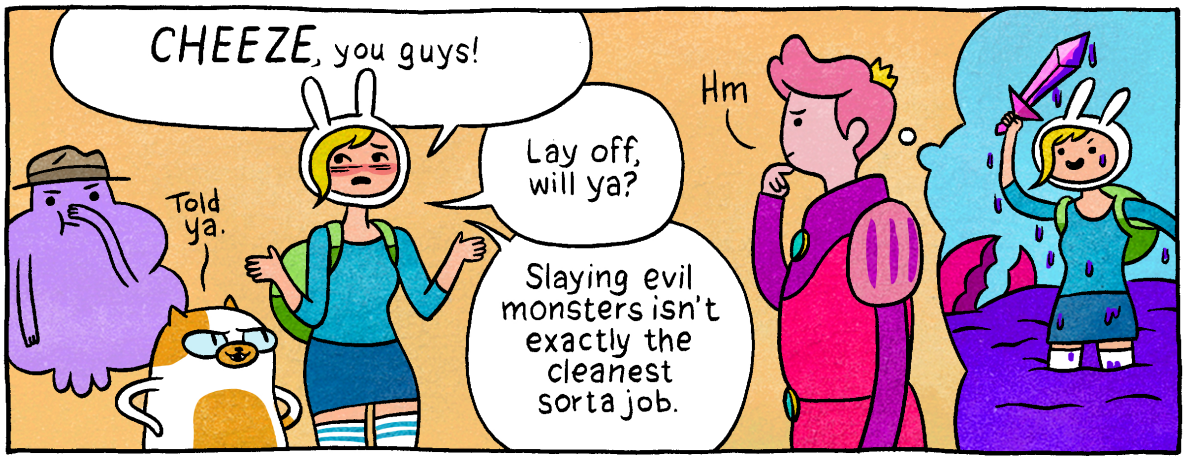
CHEEZE, you guys!
Told ya.
Lay off, will ya?
Slaying evil monsters isn't exactly the cleanest sorta job.
Hm

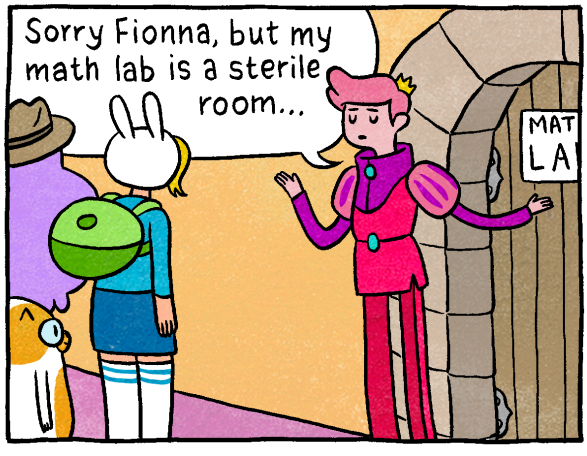
Sorry Fionna, but my math lab is a sterile room...
MAT LA

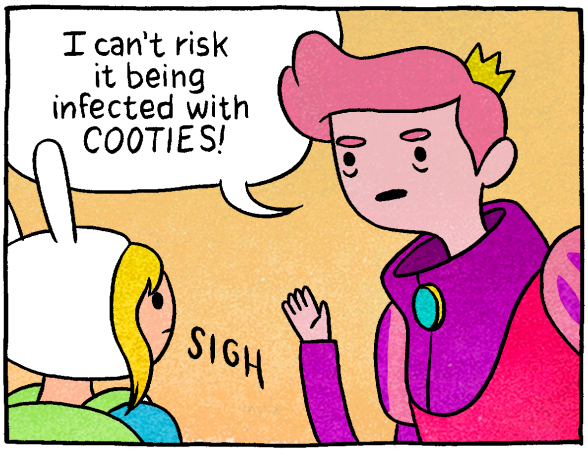
I can't risk it being infected with COOTIES!
SIGH

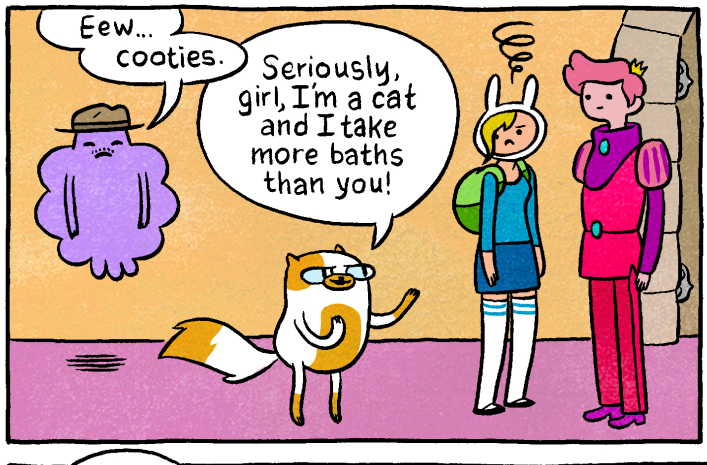
Eew... cooties.
Seriously, girl, I'm a cat and I take more baths than you!

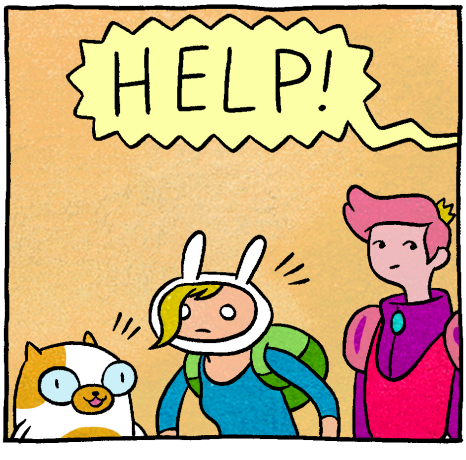
HELP!

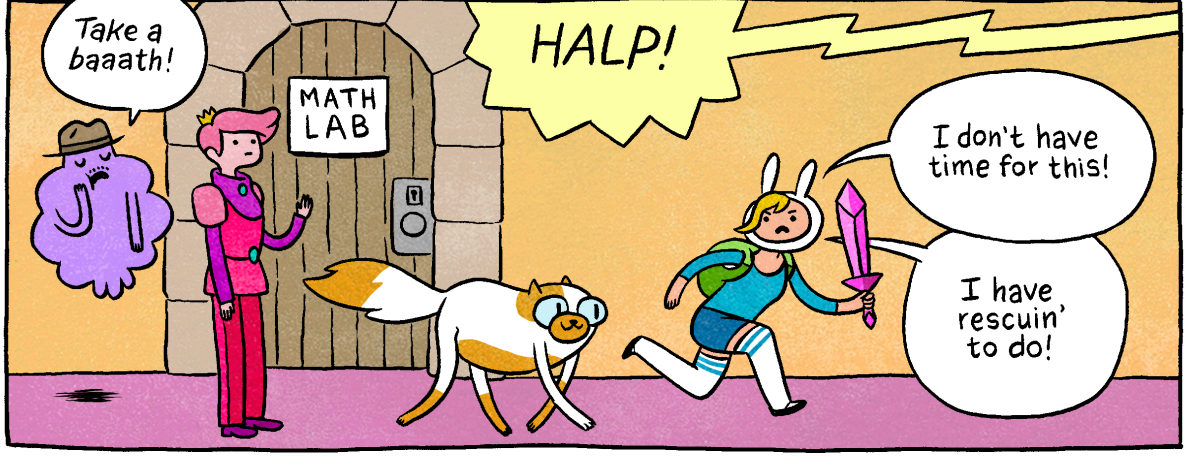
Take a baaath!
MATH LAB
HALP!
I don't have time for this!
I have rescuin' to do!

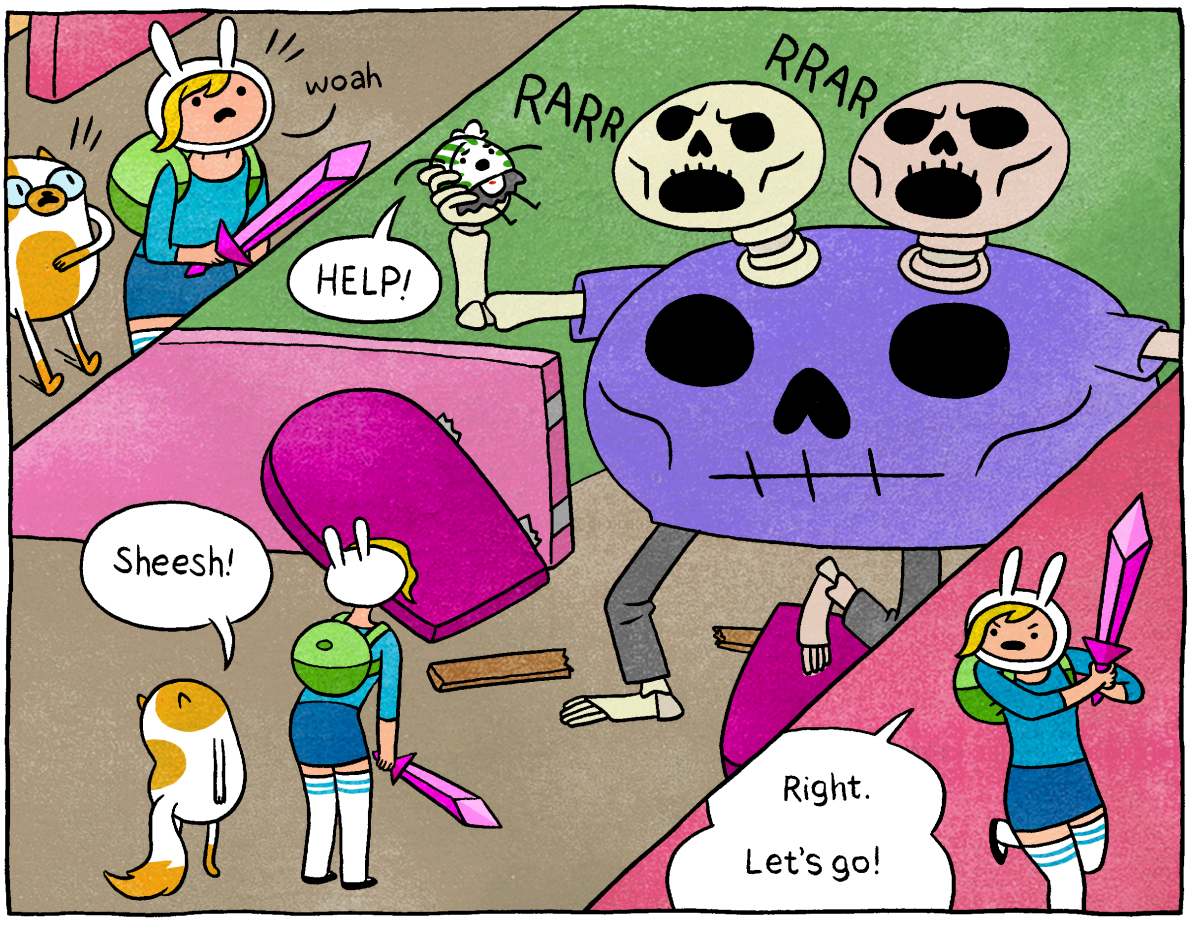
woah
RARR
RRAR
HELP!
Sheesh!
Right.
Let's go!

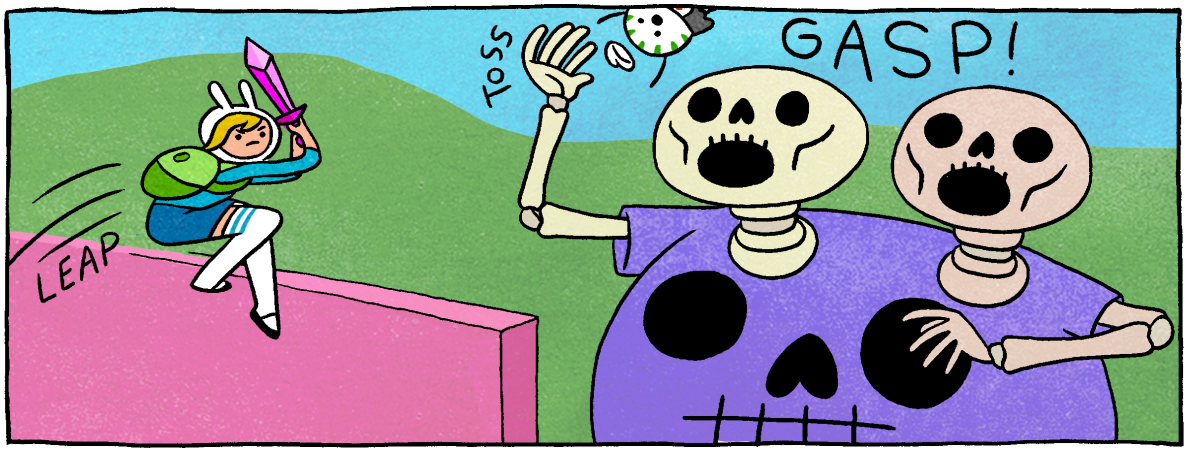
LEAP
TOSS
GASP!

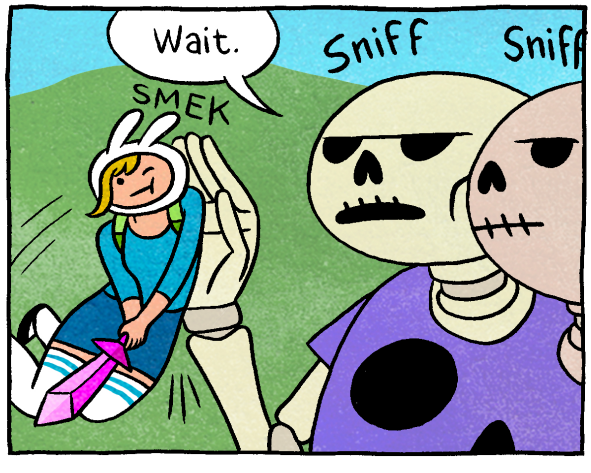
Wait.
SMEK
Sniff
Sniff

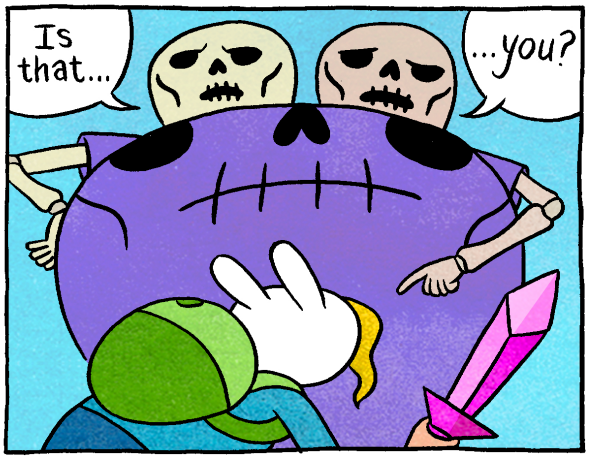
Is that...
...you?

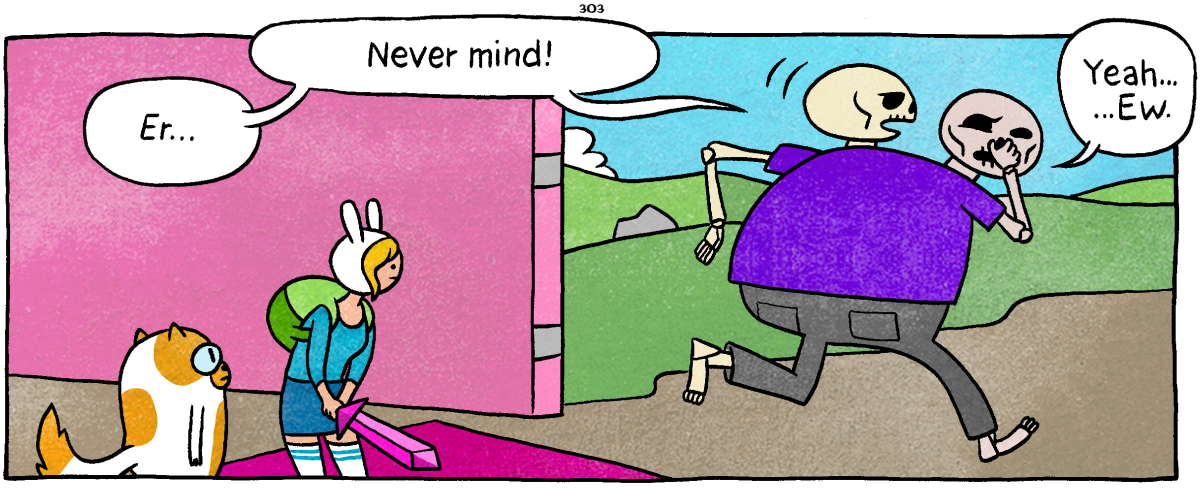
Er...
Never mind!
Yeah...
...Ew.

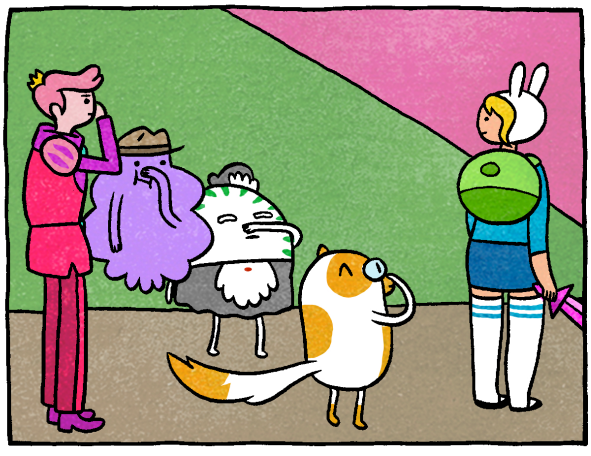

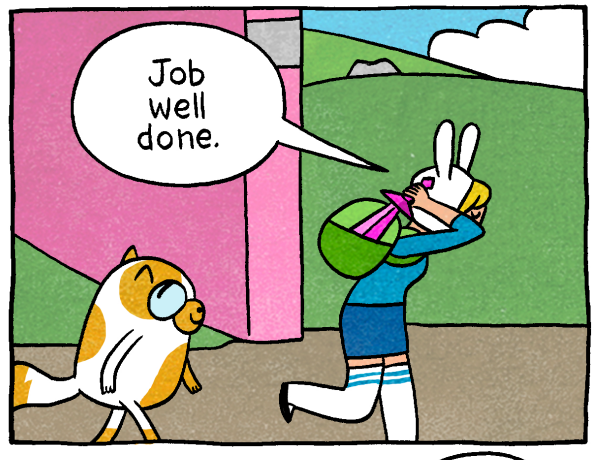
Job well done.

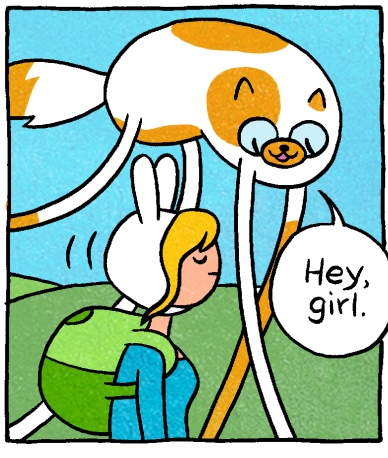
Hey, girl.

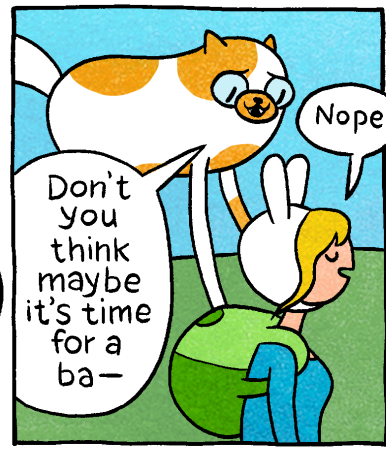
Nope.
Don't you think maybe it's time for a ba—

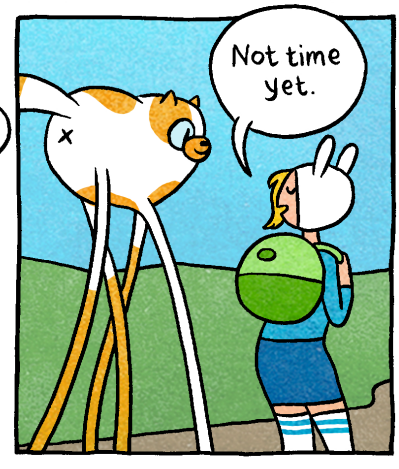
Not time yet.

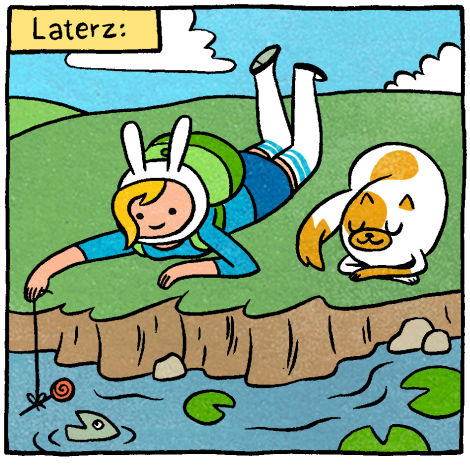
Laterz:

Rumble RUMBLE RUMBLE
Huh?

RUMBLE RUMBLE RUMBL
LET'S GO!

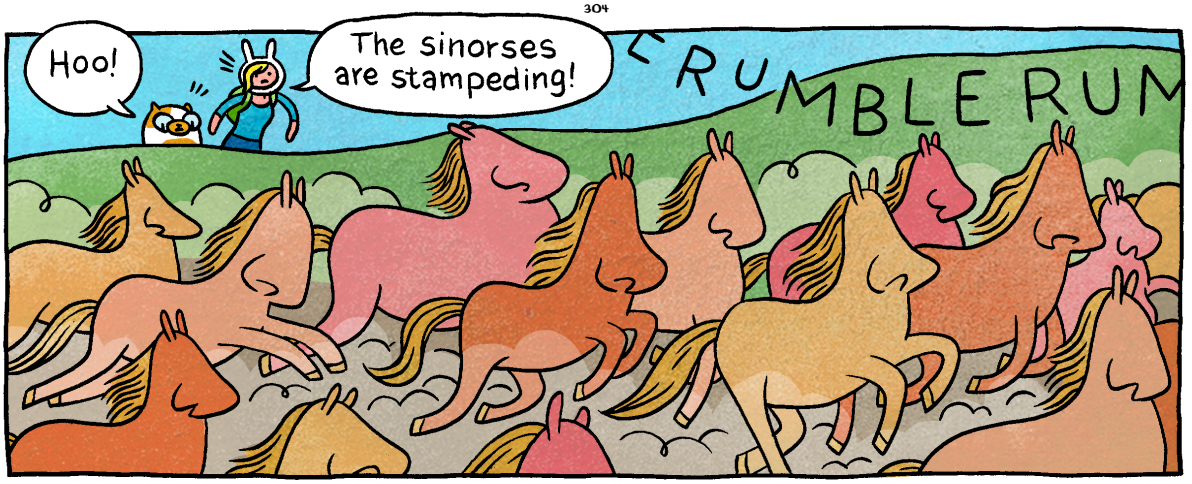
Hoo!
The sinorses are stampeding!
RUMBLE RUM

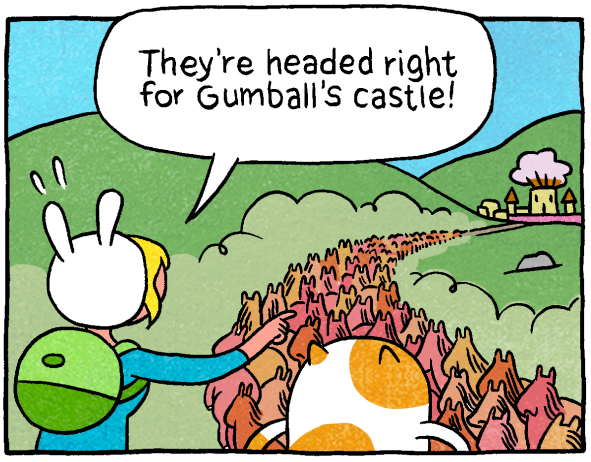
They're headed right for Gumball's castle!

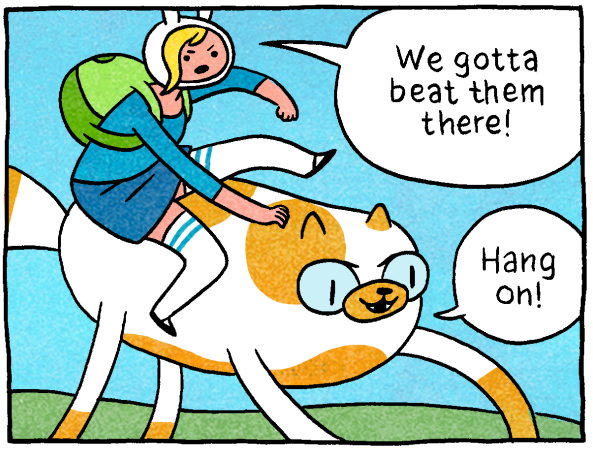
We gotta beat them there!
Hang on!

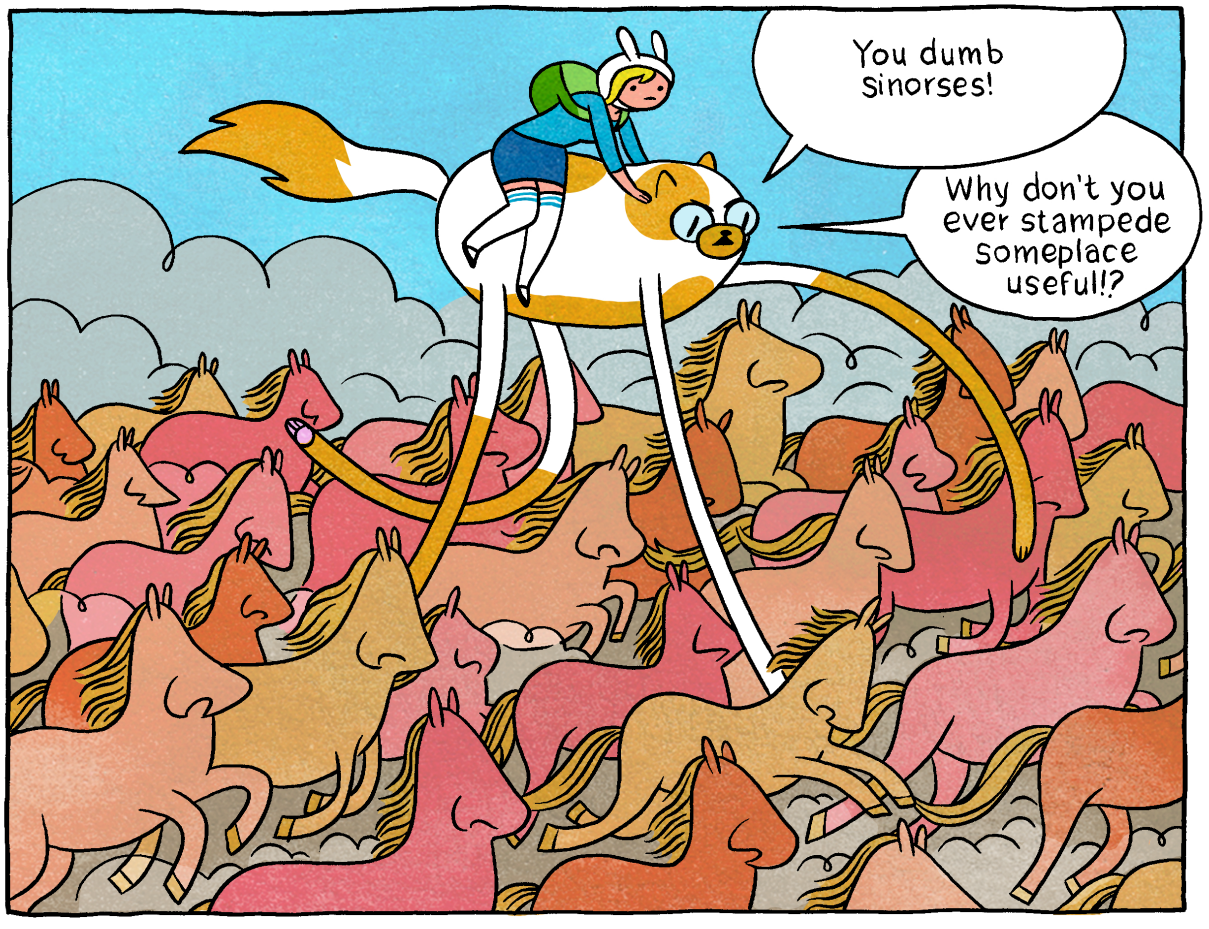
You dumb sinorses!
Why don't you ever stampede someplace useful!?

Yes! We're overtaking them!
Of course!
I'm mad fast.
LEAP
SCREECH
SINORSES...
RUMBLE
sniff
sniff
snuff
STOP RIGHT THERE.
HISS
sniff sniff
sniff
SCREECH
SNORT
?
NEIGH
WHINNEY
?

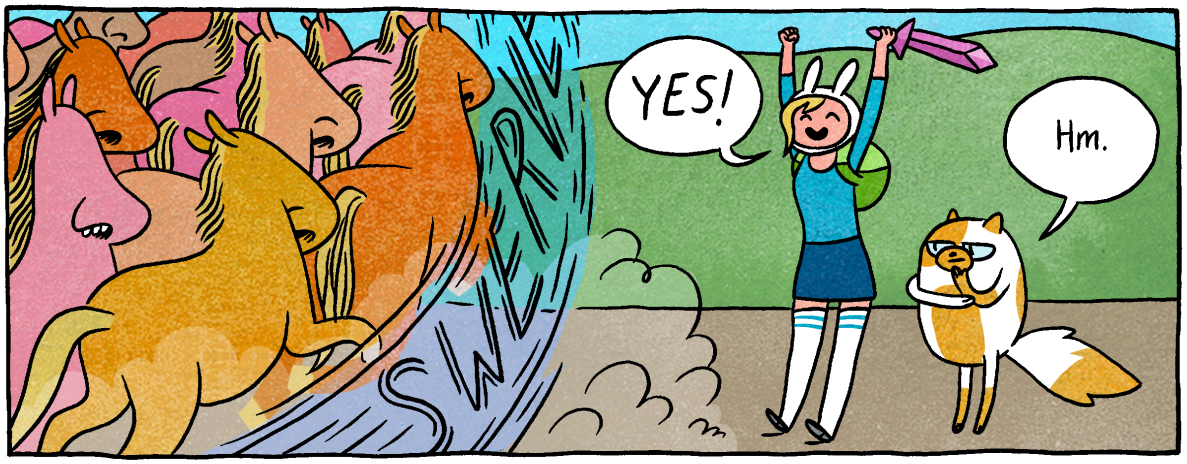
SWIRL
YES!
Hm.

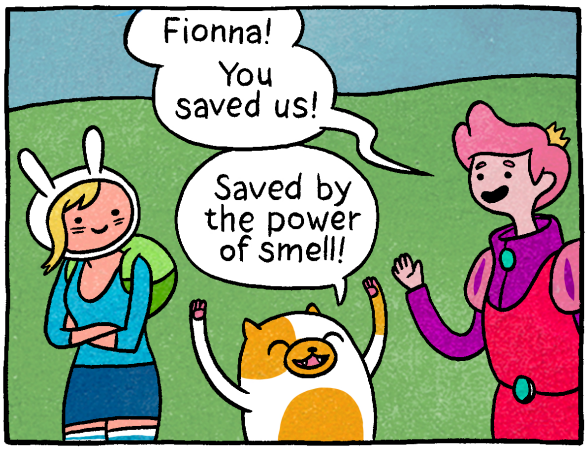
Fionna! You saved us!
Saved by the power of smell!

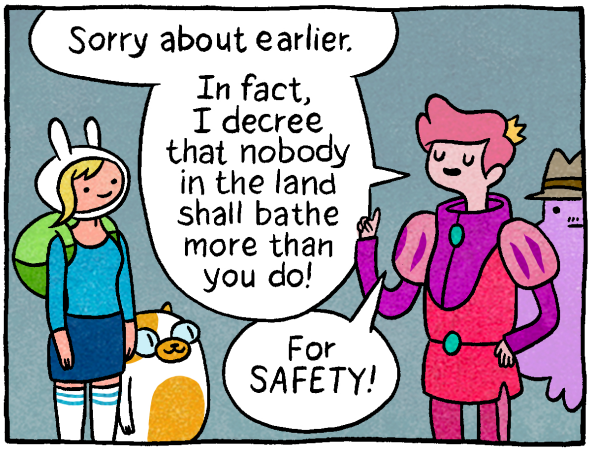
Sorry about earlier.
In fact, I decree that nobody in the land shall bathe more than you do!
For SAFETY!

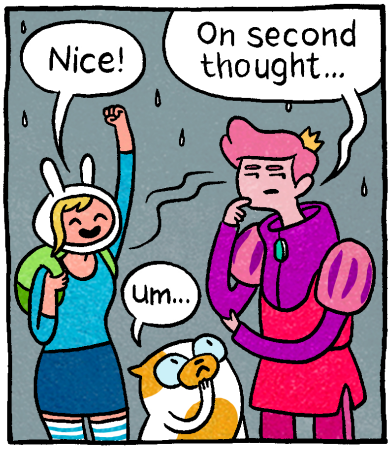
Nice!
On second thought...
Um...

RRRUMBLE

POUR
Finally!

This is the best way to get clean!
Where ya goin?

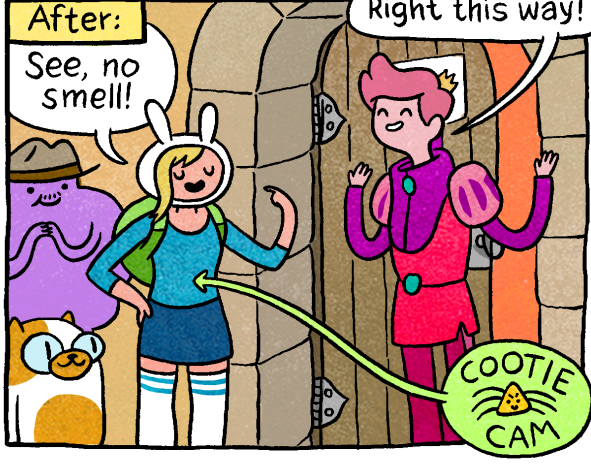
After:
See, no smell!
Right this way!
COOTIE CAM

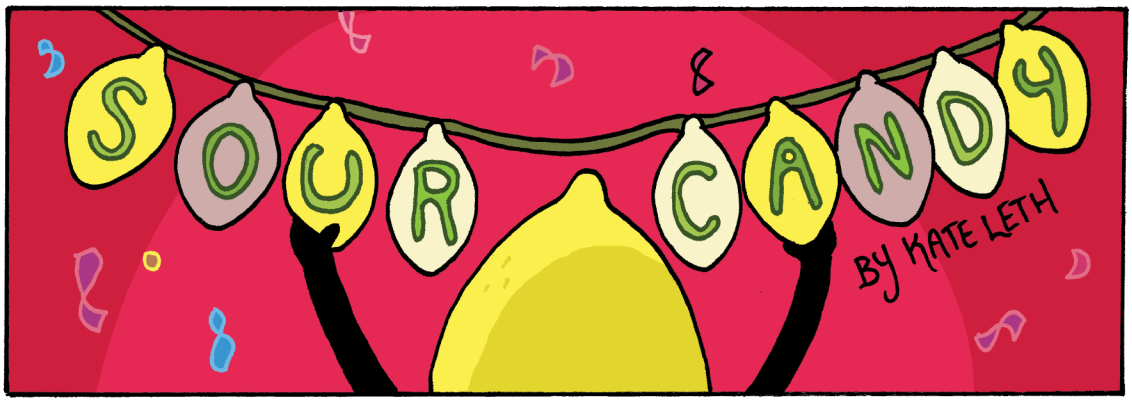
SOUR CANDY
BY KATE LETH

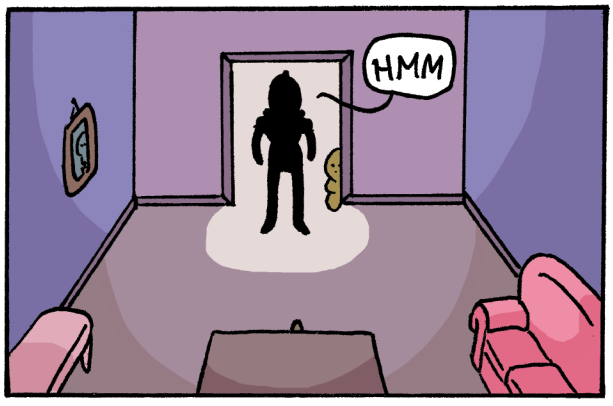
HMM

UN ACC EP TA BLE

LEMON CHILD! WHERE DO WE KEEP THE FUN SUPPLIES?!

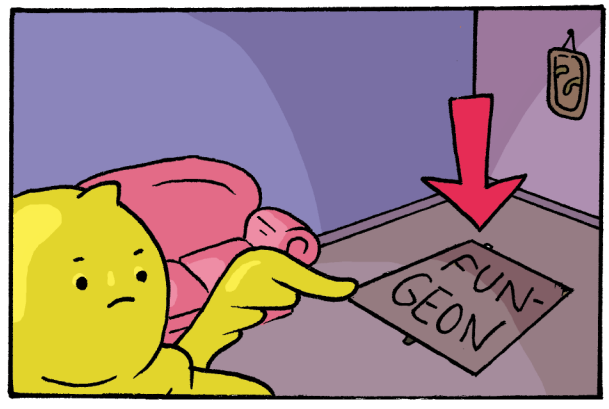
FUN-GEON

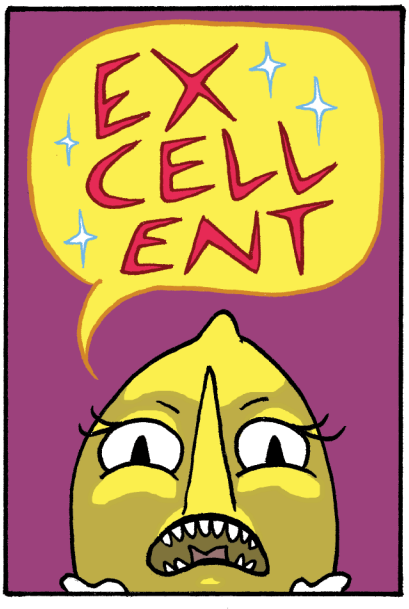
EX CELL ENT

HMMM!
SLIME TIME
DON
GROSS

LET THE GAMES BEGIN!!
NYAH!
YES!
HFF!
HFF!
QUICKLY! ALL HAPPY LEMONS TO DUNGEON!
LADY LEMONGRAB?!
MMMN! YOU'RE EARLY!
MMMMM
YOU REMEMBERED!!!
MMMM!
HAPPIEST LEMON DAY
END!

WHAT TIME IS IT?
ADVENTURE TIME
Fionna and Cake
EXTRAS

Fionna & Cake #1 Cover B by Joe Quinones

Fionna & Cake #1 Cover C by Vera Brosgol

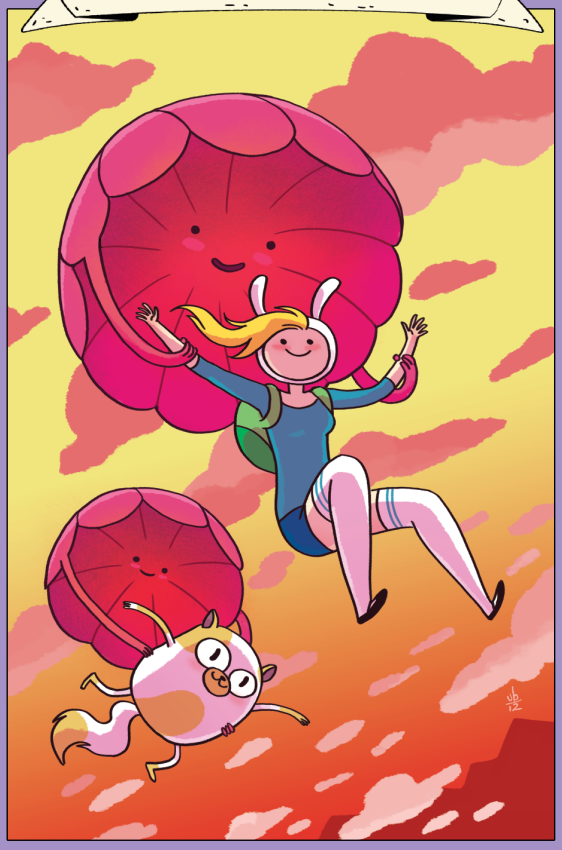

Fionna & Cake #1 Cover D by Ethan Rilly

Fionna & Cake #1 Cover E by Becky Dreistadt & Frank Gibson

Fionna & Cake #2 Cover B by Rebecca Mock

Fionna & Cake #2 Cover C by Stephanie Buscema

Fionna & Cake #2 Cover D by Maris Wicks

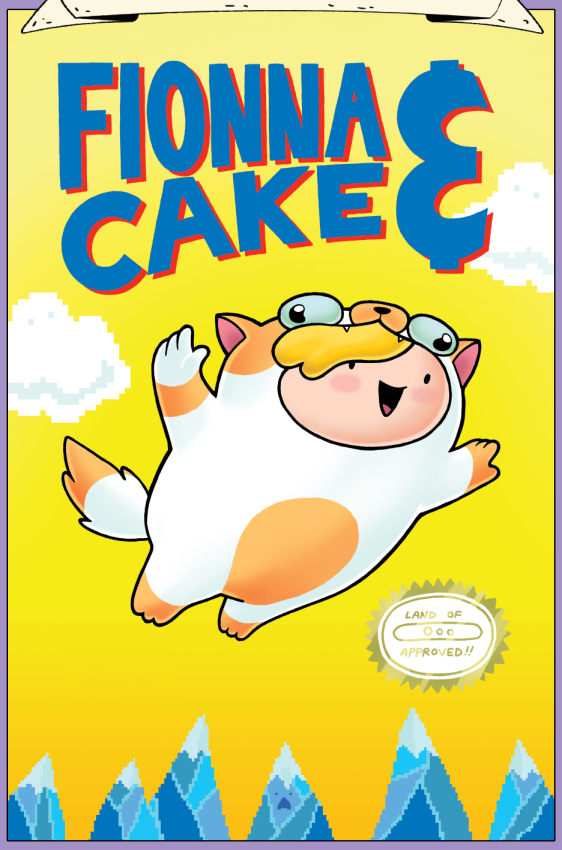

Fionna & Cake #3 Cover B by Zack Sterling

Fionna & Cake #3 Cover C by Lea Hernandez

Fionna & Cake #3 Cover D by Abby Boeh

Fionna & Cake #4 Cover B by Terry Blas & Kimball Davis

Fionna & Cake #4 Cover C by Rachel Dukes

Fionna & Cake #4 Cover D by Faith Erin Hicks

Fionna & Cake #5 Cover B by Coleman Engle

Fionna & Cake #5 Cover C by Gigi D.G.

Fionna & Cake #5 Cover D by Chrystin Garland

Fionna & Cake #6 Cover B by Jen Wang

Fionna & Cake #6 Cover C by Rachel Saunders

Fionna & Cake #6 Cover D by Kate Leth

Card Wars #1 Cover B by Wyeth Yates

Card Wars #1 Cover C by John Kovalic

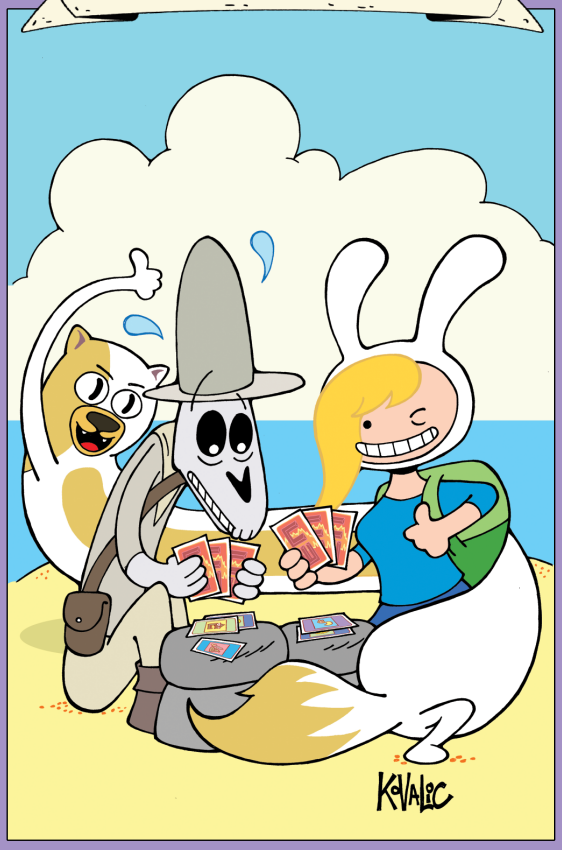

Card Wars #2 Cover B by Nicole Hamilton

Card Wars #2 Cover C by Maya Kern

Card Wars #3 Cover B by Wendi Chen

Card Wars #3 Cover C by Daniela Viçoso

Card Wars #4 Cover B by Dana Terrace

Card Wars #4 Cover C by Rachel Saunders

Card Wars #5 Cover B by Myken Bomberger

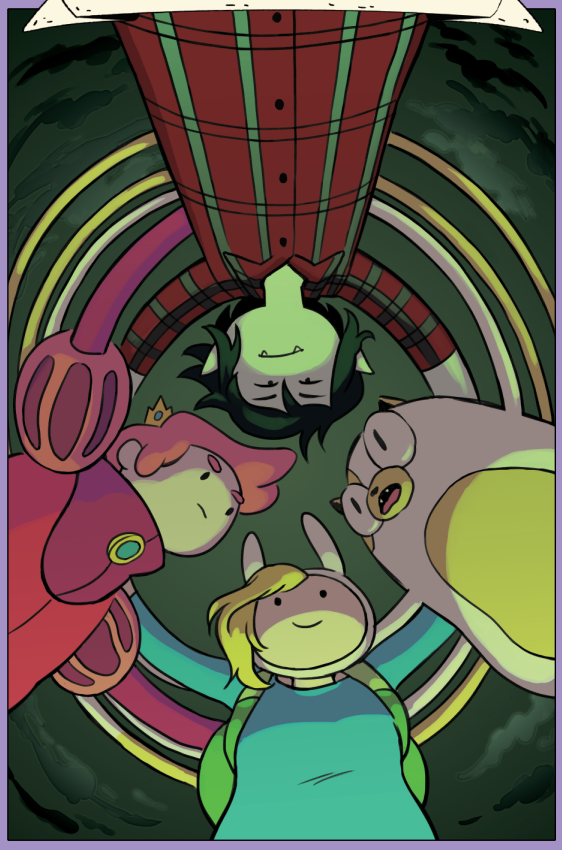

Card Wars #5 Cover C by Diana Huh

Card Wars #6 Cover B by Rebekka Dunlap

Card Wars #6 Cover C by Cara McGee

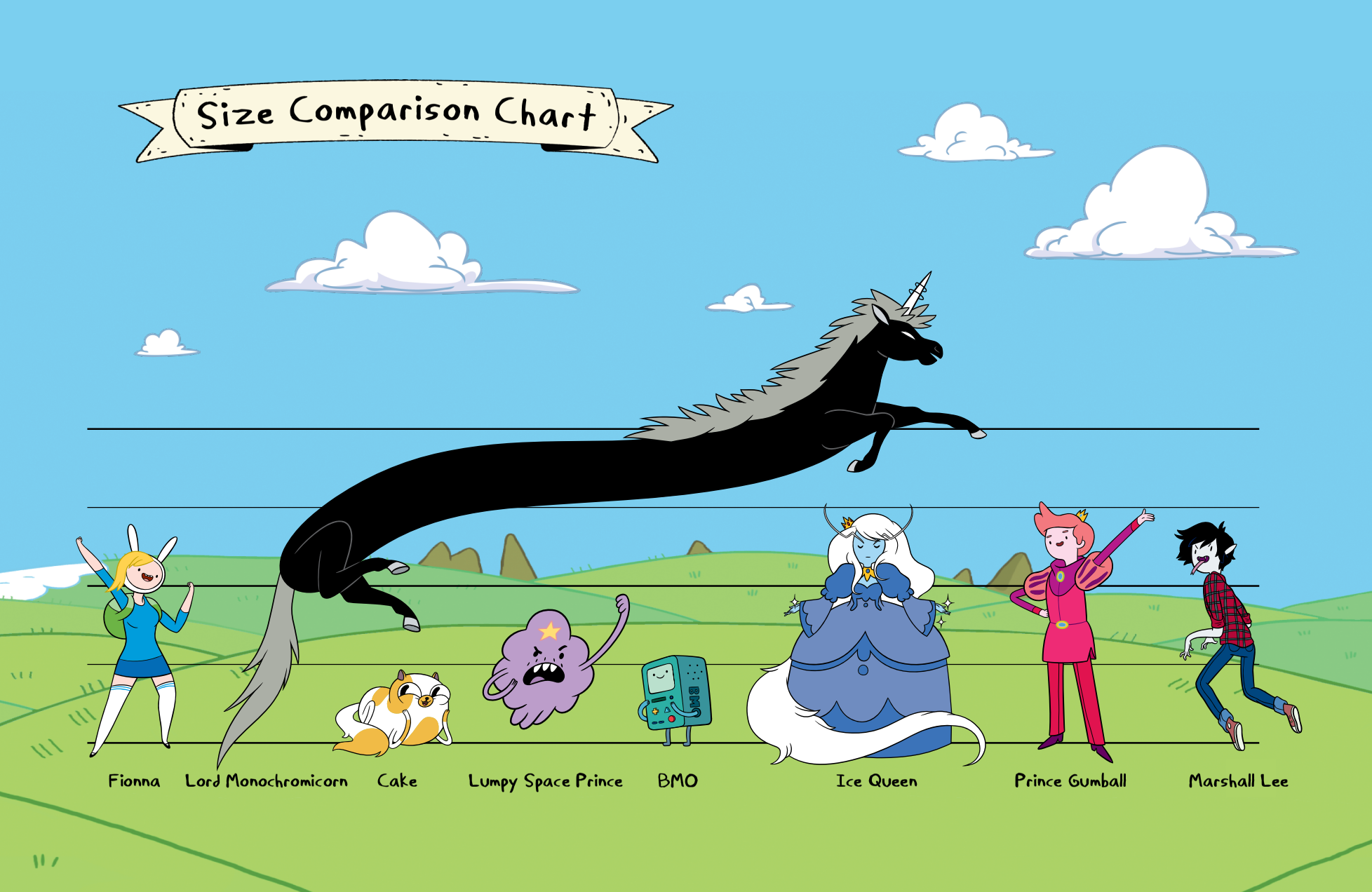
Size Comparison Chart
Fionna
Lord Monochromicorn
Cake
Lumpy Space Prince
BMO
Ice Queen
Prince Gumball
Marshall Lee

CN
CARTOON NETWORK
ADVENTURE TIME™
Compendium Vol. 1
CHRIS HOUGHTON
Ryan North, Shelli Paroline &
Braden Lamb, Mike Holmes, and others
AVAILABLE NOW!

Jonna and the Unpossible Monsters is ™ & © 2021 Chris Samnee and Laura Samnee. All rights reserved. Knee Deep is ™ & © 2023 Joe Flood. All rights reserved. Pink Lemonade is ™ & © 2022 Nick Cagnetti. All rights reserved. Punch Up! is ™ & © 2023 Zachary Sterling. All rights reserved. The Snowcat Prince is ™ & © 2023 Dina Norlund. Snøkattprinsen originally published in Norway by Egmont Kids Media Nordic AS. All rights reserved.

Break out your swords and get ready to kick some butt—Fionna and Cake's most memorable adventures are all in one place!

Join Fionna and Cake as they rescue princes, recover magical artifacts, and take on some totally wild card tournaments as the world of *Adventure Time* is turned upside down! With Flame Prince, Ice Queen, Prince Gumball, Marshall Lee, Lumpy Space Prince, and even more gender-swapped versions of your favorite characters, there's a whole new Ooo to discover!

Collects *Adventure Time with Fionna & Cake* #1–6 from acclaimed writer/artist Natasha Allegri (*Bee and PuppyCat*), *Adventure Time with Fionna & Cake: Card Wars* #1–6 from award-winning *New York Times*-bestselling author Jen Wang (*The Prince and the Dressmaker*) and illustrated by Britt Wilson (*Ghost Queen*) and more, and featuring shorts from creators ND Stevenson (*Nimona*), Lucy Knisley (*Apple Crush*), and Kate Leth (*Patsy Walker, A.K.A. Hellcat!*).

ONI PRESS
CN CARTOON NETWORK